



Licefa

CATALOGUE 2024

PACKAGING SOLUTIONS MADE OF PLASTICS

OUR NEW

WEBSHOP

IS ONLINE.

- User-friendly and intuitive navigation for a pleasant shopping experience
- Clear product presentation with detailed product descriptions
- Lucrative selection of curated products (planned completion by the end of the year)



Welcome to our new webshop! Explore the product world of Licefa, designed to help you quickly find the information you need and place an order with just a few clicks. We look forward to your feedback and are excited to welcome you online.

Dear Customers,

We are pleased to present our packaging catalogue to you.

We would particularly like to recommend our **White Cases**. Thanks to its modern, stylish design, the case series is a real all-rounder for many industries and is very popular, not least for this reason. **It scores points with its wide range of applications, twelve different sizes and a colourful variety of closure colours.** Find out more on page 47.

We would also like to draw your attention to the following:

- From 2024, we will be selling our products exclusively in packaging units.
- The minimum order value of € 100.00 will therefore no longer apply and therefore also the small quantity surcharge.

Be inspired by the possibilities that modern plastic packaging from Licefa can offer. We place particular emphasis on quality and durability to ensure that our products not only meet the needs of our customers, but also contribute to sustainability.

We hope you enjoy discovering our products and look forward to working with you!

Best regards from Bad Salzufen

Heinrich Horstmann

- Managing Director and Shareholder -

Christian Schmidt

- Manager of Plastics Division -



Heinrich Horstmann



Christian Schmidt

Current prices on
www.licefa.de/en



OUR SALES TEAM 2024

Outdoor Service



Uwe Tönsmann
Team Manager Distribution

Fon +49 (0) 52 22 . 28 04- 42
Fax +49 (0) 52 22 . 28 04 -40
Mobile +49 (0) 1 73. 9 61 46 60
uwe.toensmann@liceфа.de

Indoor Service



Meik Görder
Distribution office

Fon +49 (0) 52 22 . 28 04-71
meik.goerder@liceфа.de

Internal | Sales



Michael Siekmann
Commercial Manager
Vacuum Forming Department

Fon +49 (0) 52 22 . 28 04-11
michael.siekmann@liceфа.de



Silke Grabowsky
Team Manager Sales

Fon +49 (0) 52 22 . 28 04-74
silke.grabowsky@liceфа.de



Bernd Jansen
Distribution Germany

Mobile +49 (0) 1 72. 2 73 77 30
bernd.jansen@liceфа.de
Mülforter Str. 106
41238 Mönchengladbach



Paulina Werpup
Distribution office

Fon +49 (0) 52 22 . 28 04-76
paulina.werpup@liceфа.de



Stefan Boegershausen
Sales

Fon +49 (0) 52 22 . 28 04-14
stefan.boegershausen@liceфа.de



Anna-Lena Plaßmeier
Sales

Fon +49 (0) 52 22 . 28 04-69
anna-lena.plassmeier@liceфа.de



Raimon Koot
Distribution Netherlands

Fon +31(0) 6 300 57 333
Mobile +31(0) 172. 52 00 01
raimon.koot@liceфа.de

Rubox NL, Postbus 243
NL-2700 AE Zoetemeer



Tina Ehlert
Sales

Fon +49 (0) 52 22 . 28 04-64
tina.ehlert@liceфа.de



Silke Müller
Sales

Fon +49 (0) 52 22 . 28 04-13
silke.mueller@liceфа.de



Stefanie Aust
Sales

Fon +49 (0) 52 22 . 28 04-77
stefanie.aust@liceфа.de

TRANSPARENT ROUND BOXES

This is only a small summary of our range of products.



Art. No.	Designation / Design		Dimensions	Volume (cm)
2426358	V 1-1	A	8 x 20	1
2426753	V 2-1	A+G	10 x 4	0,3
2426553	V 1-60	Plugs	13 x 23	3
2426409	V 1-2	A	13 x 48/23	6,5 ^{1.)}
2426935	V 2-2	G	15 x 7	1,2
2426981	V 2-3	A+G	15 x 8	1,4
2426547	V 1-59	B	16,5 x 12	2,5
2426545	V 1-58	B	16,5 x 17	3,5
2426460	V 1-3	A	18 x 8	2
2426492	V 1-4	B	19 x 45	13
2427026	V 2-64	A	20 x 39	12
2426530	V 1-5	A	22 x 22	8
2426551	V 1-6	A	22 x 27	10
2426565	V 1-7	A	22 x 31	12
2426567	V 1-8	A	22 x 45	17
2426572	V 1-9	A	22 x 75	28
2426360	V 1-10	A	22 x 90	31
2427034	V 2-7	A+G	23 x 7	2,9
2427029	V 2-66	A+G	23 x 15	6
2426362	V 1-11	B	26 x 17,5	9
2426369	V 1-12	B+G	27 x 13	7
2427048	V 2-9	B	28 x 30	18
2426754	V 2-10	B	28 x 48	29
2426850	V 2-11	B+H	28 x 49/30	30 ^{1.)}
2426916	V 2-12	B+H	28 x 67/48	41 ^{1.)}
2426390	V 1-13	B	29 x 35	23
2426394	V 1-14	B	29 x 45	30
2426925	V 2-13	B	30 x 7	5
2426396	V 1-15	A	31 x 20	15
2426399	V 1-16	B+G	33 x 18	15
2426403	V 1-18	B	34 x 43	39
2426926	V 2-14	B	35 x 12	11
2426401	V 1-17	B	35 x 13	12
2426928	V 2-15	B	35 x 58	56
2426405	V 1-19	G	36 x 5	5
2426410	V 1-20	G	36 x 10	10
2426412	V 1-21	B	36 x 29	30
2426430	V 1-22	A	36 x 47	48
2427001	V 2-44	Plugs	37 x 39	42
2427037	V 2-73	Plugs	39 x 107	127
2426434	V 1-24	A	40 x 80	100
2426436	V 1-25	A	40 x 140	175
2426437	V 1-26	A	40 x 260	320
2426932	V 2-18	B	42 x 12	16

Art. No.	Designation / Design		Dimensions	Volume (cm)
2427039	V 2-75	B+H	42 x 14/11	19 ^{1.)}
2426934	V 2-19	B	42 x 17	23
2427002	V 2-45	B+D	44 x 21	32
2427003	V 2-46	B+D	44 x 34	51
2427004	V 2-47	B+D	44 x 44	66
2427009	V 2-48	B+D	44 x 68	103
2427011	V 2-49	B+D	44 x 85	129
2427016	V 2-50 ^{2.)}	B+D	44 x 102	155
2426439	V 1-27	G	46 x 6	10
2426449	V 1-28	B	49 x 16	30
2426456	V 1-29	A	49 x 30	57
2426461	V 1-30	B	49 x 36	68
2426959	V 2-22	A	49 x 59	112
2426556	V 1-62	B	51 x 24	49
2426972	V 2-24	B	55 x 13	31
2426973	V 2-25	B	55 x 17	40
2426975	V 2-26	B	55 x 21	50
2426976	V 2-27	B	58 x 11	29
2427017	V 2-51	B	58 x 21	55
2427019	V 2-52	B	58 x 31	82
2427020	V 2-53	B	58 x 41	108
2426978	V 2-28	A	60 x 60	170
2426980	V 2-29	B	63 x 13	40
2426467	V 1-32	G	65 x 7	23
2426984	V 2-30	B+G+H	65 x 40/28	132 ^{1.)}
2426471	V 1-33	B	69 x 22	82
2426474	V 1-34	B	69 x 40	150
2426476	V 1-35	B	69 x 51	190
2426478	V 1-36 ^{2.)}	A	70 x 30	115
2426481	V 1-37	D	70 x 30	115
2426486	V 1-38	D	70 x 40	150
2426555	V 1-61	A	71 x 10	40
2426985	V 2-31	B	73 x 17	71
2426986	V 2-32	A	73 x 23	96
2426987	V 2-33 ^{2.)}	B	73 x 27	106
2427042	V 2-79	B	73 x 35	146
2427021	V 2-54	B	73 x 71	297
2426488	V 1-39	G	75 x 7	30
2427047	V 2-83	A	80 x 48	240
2426493	V 1-40	G	85 x 8	45
2426500	V 1-41	B	89 x 21	130
2426502	V 1-42	B	89 x 35	220
2427044	V 2-80	B	90 x 20	127
2427045	V 2-81	B	90 x 35	222

Legend for design

A Protruding top cover
B Flush top cover
D Screw cap

G with grip edge
H Dome lid

1.) Due to the dome cap only limited use of the volume can be made.

T Made of vacuum-formed foil
 Bottom part white, transparent cover

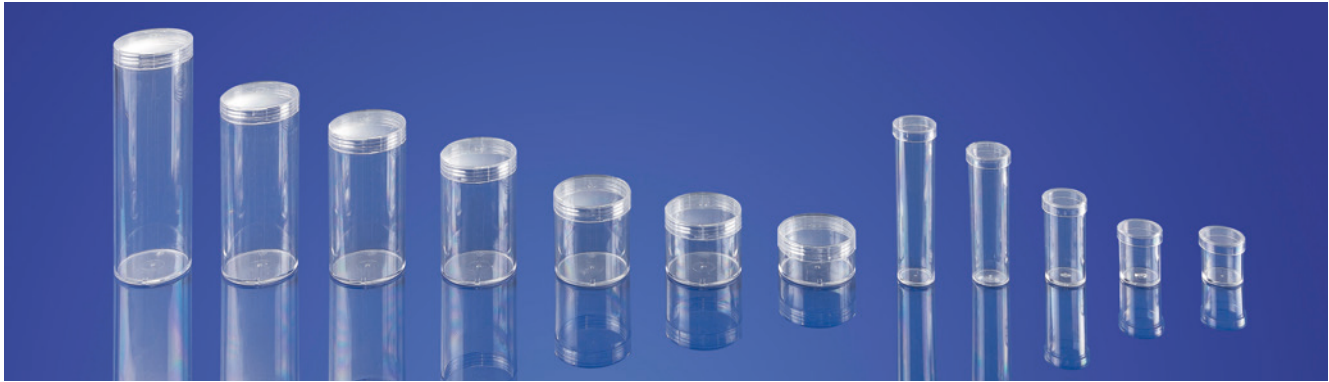

Art. No.	Designation / Design		Dimensions	Volume (cm)
2426989	V 2-35	A	90 x 48	305
2426990	V 2-36	A	98 x 49	370
2426507	V 1-44	D	100 x 21	155
2426509	V 1-45	D	100 x 36	280
2426514	V 1-46	B	110 x 11	100
2426521	V 1-47	B	110 x 20	190
2426523	V 1-48	B	110 x 28	260
2426991	V 2-37	A	116 x 60	635
2426992	V 2-38	A	116 x 80	850
2426993	V 2-39	A	116 x 99	1050

Art. No.	Designation / Design		Dimensions	Volume (cm)
2426996	V 2-40	A	120 x 13	148
2426997	V 2-41	A	120 x 27	307
2426525	V 1-49	B	135 x 30	430
2426531	V 1-50	V	135 x 30	430
2426998	V 2-42	A	150 x 27	475
2426533	V 1-51	T	150 x 32	570
2427000	V 2-43	A	218 x 26	970
2426536	V 1-52	T	240 x 40	1800
2426539	V 1-53	T	300 x 40	2830

ROUND BOXES WITH SCREW-TYPE CAP with or without intermediate cover

Caps available in the following colours: ○●●●●●●●



Art. No.	Design		Dimensions inside x height	Volume cm ³ / ml(ca.)
	with lid	without lid		
2426765	V2-101Z	-	52 x 40	90
2426755	-	V2-101	52 x 40	90
2426782	V2-102Z	-	52 x 67	130
2426773	-	V2-102	52 x 67	130
2426795	v2-103Z	-	69 x 72	275
2426789	-	V2-103	69 x 72	275
2426800	V2-104Z	-	69 x 89	325
2426799	-	V2-104	69 x 89	325
2426814	V2-105Z	-	89 x 34	200
2426808	-	V2-105	89 x 34	200
2426821	V2-106Z	-	89 x 50	300
2426820	-	V2-106	89 x 50	300
2426830	V2-107Z	-	89 x 60	350
2426829	-	V2-107	89 x 60	350
2426841	V2-108Z	-	89 x 78	400
2426836	-	V2-108	89 x 78	400
2426846	V2-109Z	-	89 x 105	650
2426845	-	V2-109	89 x 105	650

Art. No.	Design		Dimensions inside x height	Volume cm ³ / ml(ca.)
	with lid	without lid		
2426851	V2-110Z	-	99 x 45	325
2426853	-	V2-110	99 x 45	325
2426912	V2-118Z	-	99 x 67	500
2426911	-	V2-118	99 x 67	500
2426858	V2-111Z	-	99 x 78	600
2426857	-	V2-111	99 x 78	600
2426865	V2-112Z	-	99 x 100	750
2426864	-	V2-112	99 x 100	750
2426870	V2-113Z	-	99 x 125	1000
2426869	-	V2-113	99 x 125	1000
2426882	V2-114Z	-	99 x 153	1200
2426877	-	V2-114	99 x 153	1200
2426897	V2-115Z	-	118 x 130	1500
2426887	-	V2-115	118 x 130	1500
2426900	V2-116Z	-	118 x 148	1700
2426898	-	V2-116	118 x 148	1700
2426905	V2-117Z	-	118 x 185	2000
2426901	-	V2-117	118 x 185	2000

MEASURING SPOONS



Art. No.	Design	Colours
2434193	Measuring spoons 7 ml	blue
2424804	Measuring spoons 7 ml	crystal clear
2430196	Measuring spoons 7 ml	orange
2424805	Measuring spoons 7 ml	red
2424796	Measuring spoons 10 ml	white
2424797	Measuring spoons 15 ml	orange

Art. No.	Design	Colours
2424799	Measuring spoons 15 ml	white
2424798	Measuring spoons 15 ml	red
2424800	Measuring spoons 25 ml	blue
2424801	Measuring spoons 25 ml	orange
2424802	Measuring spoons 25 ml	red
2424803	Measuring spoons 25 ml	white

ROUND BLOCK PACK SLEEVES adjustable in length by turning



Art. No.	Design/mm
8570000	RUH 10/50-70
8570001	RUH 10/80-120
8570002	RUH 10/120-200
8570003	RUH 13/50-70
8570004	RUH 13/80-120
8570005	RUH 13/120-200
8570006	RUH 13/200-350
8570032	RUH 16/50-70
8570007	RUH 16/80-120
8570008	RUH 16/120-200
8570009	RUH 16/200-350
8570010	RUH 16/350-620
8570033	RUH 20/50-70
8570034	RUH 20/80-120
8570035	RUH 20/120-200
8570036	RUH 20/200-350
8570011	RUH 22/50-60
8570012	RUH 22/80-120
8570013	RUH 22/120-200
8570014	RUH 22/200-350
8570015	RUH 22/350-620
8570037	RUH 24/50-60
8570038	RUH 24/80-120
8570039	RUH 24/120-200
8570040	RUH 24/200-350
8570041	RUH 26/50-60
8570042	RUH 26/80-120
8570043	RUH 26/120-200

Art. No.	Design/mm
8570044	RUH 26/200-350
8570045	RUH 28/50-60
8570046	RUH 28/80-120
8570047	RUH 28/120-200
8570048	RUH 28/200-350
8570049	RUH 30/50-60
8570050	RUH 30/80-120
8570051	RUH 30/120-200
8570052	RUH 30/200-350
8570053	RUH 30/350-620
8570054	RUH 35/50-60
8570055	RUH 35/60-80
8570016	RUH 35/80-120
8570017	RUH 35/120-200
8570018	RUH 35/200-350
8570056	RUH 35/350-620
8570057	RUH 40/50-60
8570058	RUH 40/60-80
8570059	RUH 40/80-120
8570060	RUH 40/120-200
8570061	RUH 40/200-350
8570062	RUH 40/350-620
8570063	RUH 45/50-60
8570064	RUH 45/60-80
8570019	RUH 45/80-120
8570020	RUH 45/120-200
8570021	RUH 45/200-350
8570065	RUH 45/350-620

Art. No.	Design/mm
8570066	RUH 50/50-60
8570067	RUH 50/60-80
8570068	RUH 50/80-120
8570069	RUH 50/120-200
8570070	RUH 50/200-350
8570071	RUH 50/350-620
8570072	RUH 55/50-60
8570073	RUH 55/60-80
8570074	RUH 55/80-120
8570022	RUH 55/120-200
8570075	RUH 55/200-350
8570076	RUH 55/350-620
8570077	RUH 65/50-60
8570078	RUH 65/60-80
8570079	RUH 65/80-120
8570023	RUH 65/120-200
8570024	RUH 65/200-350
8570080	RUH 65/350-620
8570025	RUH 85/80-100
8570026	RUH 85/120-180
8570027	RUH 85/200-350
8570028	RUH 85/350-550
8570029	RUH 105/80-100
8570030	RUH 105/120-180
8570031	RUH 105/200-350

RECTANGULAR BLOCK PACK SLEEVES adjustable in length by turning and pulling





Art. No.	Design/mm
2450245	RBH 8/50-80
2450246	RBH 8/80-120
2450247	RBH 8/120-200
2450248	RBH 8/200-350
2450249	RBH 10/50-80
2450250	RBH 10/80-120
2450251	RBH 10/120-200
2450252	RBH 10/200-350
2450253	RBH 12/50-80
2450254	RBH 12/80-120
2450255	RBH 12/120-200
2450256	RBH 12/200-350
2450257	RBH 12/250-460
2446378	RBH 14/50-80
2446379	RBH 14/80-120
2446380	RBH 14/120-200
2446381	RBH 14/200-350
2446382	RBH 16/50-80
2446383	RBH 16/80-120
2446384	RBH 16/120-200
2446385	RBH 16/200-350
2446386	RBH 18/50-80
2446387	RBH 18/80-120
2446388	RBH 18/120-200
2446389	RBH 18/200-350
2446390	RBH 20/50-80
2446391	RBH 20/80-120
2446392	RBH 20/120-200
2446393	RBH 20/200-350
2450258	RBH 20/350-620



Art. No.	Design/mm
2446394	RBH 22/50-80
2446395	RBH 22/80-120
2446396	RBH 22/120-200
2446397	RBH 22/200-350
2446398	RBH 24/50-80
2446399	RBH 24/80-120
2446400	RBH 24/120-200
2446401	RBH 24/200-350
2446402	RBH 26/50-60
2450260	RBH 26/60-80
2446403	RBH 26/80-120
2446404	RBH 26/120-200
2446405	RBH 26/200-350
2450261	RBH 26/350-620
2450262	RBH 32/50-70
2450263	RBH 32/60-80
2450264	RBH 32/80-120
2450265	RBH 32/120-200
2450266	RBH 32/200-350
2450267	RBH 32/350-620
2450268	RBH 35/50-70
2450269	RBH 35/60-80
2450270	RBH 35/80-120
2450271	RBH 35/120-200
2450272	RBH 35/200-350
2450273	RBH 35/350-620
2450274	RBH 40/80-120
2450275	RBH 40/120-200
2450276	RBH 40/200-350
2450277	RBH 40/350-620

Art. No.	Design/mm
2450278	RBH 45/60-80
2450279	RBH 45/80-120
2450280	RBH 45/120-200
2450281	RBH 45/200-350
2450282	RBH 45/350-620
2450283	RBH 55/60-80
2450284	RBH 55/80-120
2450285	RBH 55/120-200
2450286	RBH 55/200-350
2450287	RBH 55/350-620
2447013	RBH 65/80-120
2447014	RBH 65/120-200
2447015	RBH 65/200-350
2447016	RBH 65/350-620
2447017	RBH 75/80-120
2447018	RBH 75/120-200
2447019	RBH 75/200-350
2450288	RBH 85/80-120
2447020	RBH 85/120-200
2447021	RBH 85/200-350
2447022	RBH 85/350-620
2450289	RBH 85/550-1000
2450290	RBH 95/80-120
2447023	RBH 95/120-200
2447024	RBH 95/200-350
2447025	RBH 95/350-620
2450292	RBH 105/80-120
2450293	RBH 105/120-200
2450294	RBH 105/200-350
2450295	RBH 105/350-620

TUBULAR BOXES Length on request (minimum volume 500 pcs.)



Ø inside Ø outside Tolerance -/+0,3 mm	Types of locking			
	Material	1. Caps 	2. Lamellar Plugs ¹⁾ 	3. Outer caps 
4,7/5,3	Rigid PVC or PET	○		
5,4/6	Rigid PVC or PET			○ ● ● ●
6,2/7,2	Rigid PVC or PET	○		
7/8	Rigid PVC or PET	○	○	
8/9	Rigid PVC or PET	○	○	Kleinmengen nur passend zu LamellenPlugs
9/10	Rigid PVC or PET	○	○	○ ● ● ●
10/11	Rigid PVC or PET	○	○	
11/12	Rigid PVC or PET	○	○	○
12/13	Rigid PVC or PET	○	○	○
13/14	Rigid PVC or PET	○	○	○ ● ● ●
14/15	Rigid PVC or PET	○	○	
15/16	Rigid PVC or PET	○	○	
16/17	Rigid PVC or PET	○	○	○
17/18	Rigid PVC or PET	○	○	○ ● ● ●
18/19	Rigid PVC or PET	○	○	
19/20	Rigid PVC or PET	○	○	
19,5/20,5	Rigid PVC or PET	○	○	
20/21	Rigid PVC or PET	○		
20,5/21,5	Rigid PVC or PET	○	○	
20,5/22	Rigid PVC or PET	○	○	
21,8/23	Rigid PVC or PET	○		○ ● ● ●

Ø inside Ø outside Tolerance -/+0,3 mm	Types of locking			
	Material	1. Caps 	2. Lamellar Plugs ¹⁾ 	3. Outer caps 
22/23,5	Rigid PVC or PET	○		
22,5/24	Rigid PVC or PET	○		
23/24,5	Rigid PVC or PET	○		●
24,5/26	Rigid PVC or PET		○	
26/27,5	Rigid PVC or PET	○		
26,5/28	Rigid PVC or PET	○		○ ● ● ●
27/28,5	Rigid PVC or PET	○		
27,5/29	Rigid PVC or PET	only disc plugs		
28,5/30	Rigid PVC or PET	○		
30/31,5	Rigid PVC or PET	○		○
31/33	Rigid PVC or PET	○		
32,5/34	Rigid PVC or PET	○		○ ● ● ●
33/35	Rigid PVC	○		
36/38	Rigid PVC	○		○
37/39	Rigid PVC			○ ● ● ●
42/44	Rigid PVC	○		○ ● ● ●
47/49	Hart-PVC			○ ● ● ●
51/53	Hart-PVC	○		

Lamellar plugs, Outer caps = min. quantity 1000 pcs., natural colour (smaller quantities on request) | Caps = min. qty. 1000 pcs, natural colour (smaller qty. on request) from 20,000 - 50,000 pcs. (depending on size) also available in colour, 1.) Length of plug: | Standard material = rigid PVC transparent, colourless, impact resistant | Special material = PET transparent, colourless (min. quantities and prices on request)

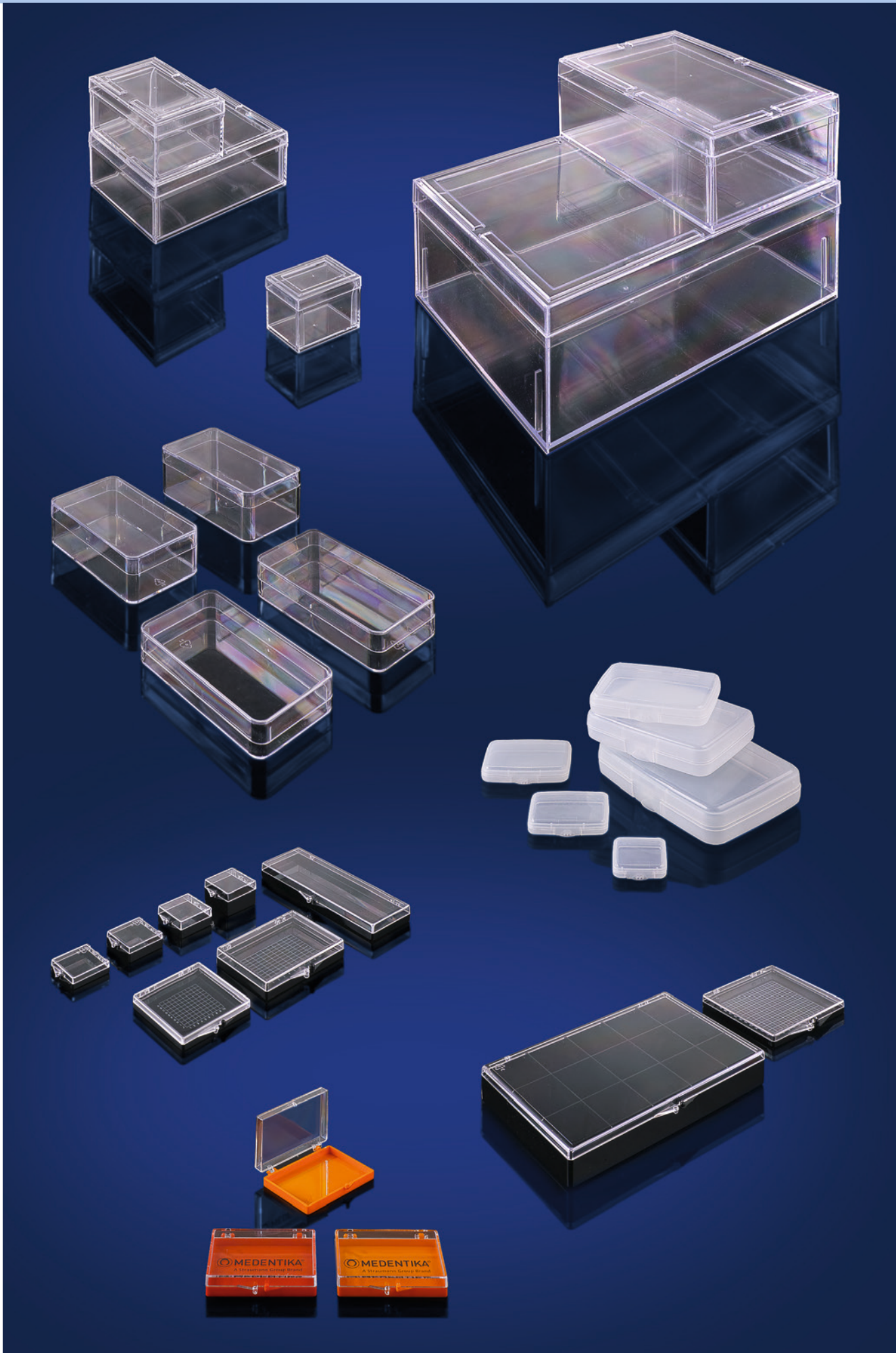

SCHEDULE FOR RECTANGULAR BOXES

(Legend for design see page 17)

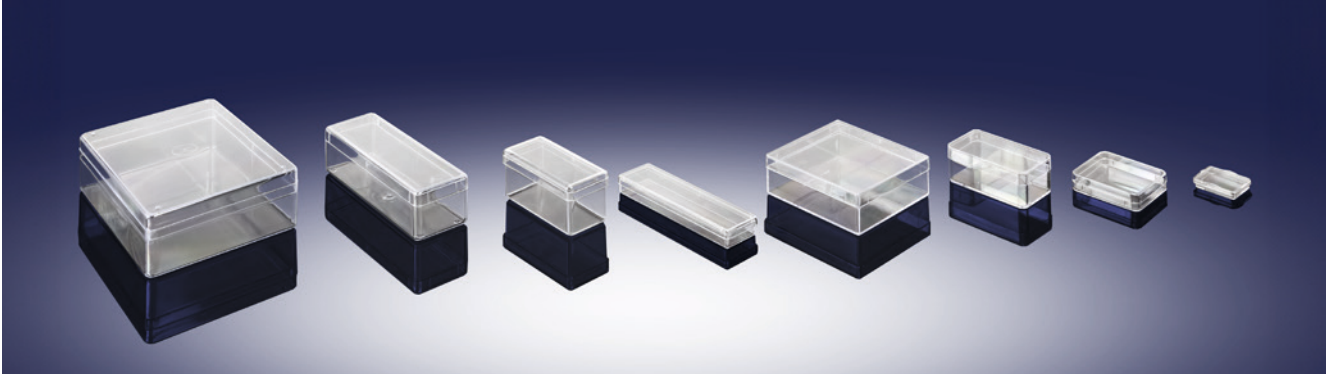

Length x Width x Height	Art. No.	Designation	Design
6 x 6 x 19	2449795	V4-1	B
6 x 6 x 35	2427643	V4-2	B
10 x 10 x 51/43	2427135	V3-1	B+H
19 x 19 x 14	2427656	V4-3	A
20 x 15 x 12	2427674	V4-4	A
22 x 22 x 8	2427054	V20-1	PP+F
23 x 21 x 10	2427714	V4-7	A
24 x 5 x 65	2427209	V3-2	B+H
24 x 23 x 7	2427700	V4-6	A
25,4 x 25,4 x 4,5	2427239	V3-3	A+S
26 x 16 x 7	2427742	V4-9	A
27 x 27 x 8/4	2427766	V5-1	B+K+H
27 x 27 x 11/7	2427851	V5-2	B+K+H
27 x 27 x 12	2427282	V3-4-A	A
27 x 27 x 13/6,5	2427883	V5-3	B+K+H
27 x 27 x 17/13	2427913	V5-4	B+K+H
27 x 27 x 20/13	2427937	V5-5	B+K+H
27 x 27 x 26/13	2427963	V5-6	B+K+H
31 x 21 x 4	2427577	V4-11	A
31 x 21 x 7/5	2427582	V4-113	B
31 x 26 x 14	2427590	V4-12	A
32 x 32 x 8	2432329	V20-200	PP+F
35 x 30 x 16/8	2427980	V5-7	B+K+H
35 x 30 x 22/14	2427992	V5-8	B+K+H
35 x 30 x 28/14	2427994	V5-9	B+K+H
35 x 35 x 12	2427076	V20-3	PP+F
35 x 35 x 25	2427098	V20-50	PP+F
36 x 36 x 8	2427070	V20-24	PP+F
37 x 29 x 43	2427333	V3-5	A
37 x 37 x 4	2427065	V20-2	PP+F
40 x 39 x 33/12	2445329	V5-139	K
41 x 19 x 14	2427637	V4-15	A
41 x 41 x 17/14	2427996	V5-90	B+K+H
41 x 41 x 24/14	2427998	V5-91	B+K+H
41 x 41 x 28/14	2427768	V5-10	B+K+H
42 x 35 x 12	2427638	V4-16	B
43 x 32 x 10	2427392	V3-6	E
43 x 43 x 6/3	2428000	V5-92	B+K+H
43 x 43 x 13/10	2428003	V5-93	B+K+H
43 x 43 x 20/10	2428006	V5-94	B+K+H
44 x 44 x 90/30	2427433	V3-7	B+H
47 x 45 x 11	2427465	V3-8	B+R
47 x 45 x 43	2427502	V3-9	
47 x 47 x 19	2427097	V20-5	PP+F
48 x 29 x 16/8	2427788	V5-11	B+K+H
48 x 29 x 21/13	2427809	V5-12	B+K+H
48 x 29 x 26/13	2427828	V5-13	B+K+H

Length x Width x Height	Art. No.	Designation	Design
49 x 26 x 7	2427642	V4-19	A
49 x 26 x 10	2427644	V4-20	A
49 x 35 x 10	2427645	V4-21	A
49 x 49 x 6	2427092	V20-4	PP+F
49,5 x 39,5 x 5	2427143	V3-10	A
50 x 30 x 9	2427159	V3-11	B
50 x 30 x 16	2427161	V3-12	B
50 x 30 x 25	2427167	V3-13	B
50 x 50 x 12/6	2427792	V5-111	B+K+H
50 x 50 x 16	2427646	V4-22	A+S
50 x 50 x 20/14	2427794	V5-112	B+K+H
50 x 50 x 26	2427647	V4-23	A+S
50 x 50 x 28/14	2427796	V5-113	B+K+H
50 x 50 x 31/25	2427798	V5-114	B+K+H
50 x 50 x 36	2427648	V4-24	A+S
50 x 50 x 39/25	2427800	V5-115	B+K+H
50 x 50 x 50/25	2427802	V5-116	B+K+H
51 x 37 x 29/4	2427649	V4-25	H
51 x 51 x 12/6	2427652	V4-26	B+K+H
51 x 51 x 15/9	2427653	V4-27	B+K+H
51 x 51 x 19/9	2427654	V4-28	B+K+H
51 x 51 x 35/25	2427657	V4-30	B+K+H
51 x 51 x 51/25	2427658	V4-31	B+K+H
52 x 35 x 60	2427169	V3-15	B
52 x 36 x 5	2427106	V20-70	PP+F
55 x 35 x 12	2427661	V4-34	B
55 x 35 x 14	2427664	V4-35	B
55 x 38 x 10	2427931	V5-14	B+K+H
55 x 38 x 14/7	2427835	V5-15	B+K+H
55 x 38 x 18	2427841	V5-16	B+K+H
55 x 38 x 26/13	2427845	V5-17	B+K+H
55 x 39 x 10	2432330	V20-201	PP+F
55 x 39 x 31	2427592	V4-120B	PP+F
55 x 40 x 6	2427667	V4-37	A
55 x 40 x 6	2427668	V4-37	W
55 x 40 x 43	2443095	LAB-BOX 1	B
55 x 55 x 25/16	2427172	V3-16	B+S+H
55 x 55 x 35/26	2427177	V3-17	B+S+H
56 x 36 x 14	2427671	V4-39	
56 x 44 x 14	2427678	V4-43	B
56 x 56 x 27	2427598	V4-122	
56 x 56 x 37	2427601	V4-123	
57 x 36 x 17	2427183	V3-18	B+R
57 x 36 x 25	2427195	V3-19	B+R
57 x 47 x 28	2427210	V3-20	B
58 x 58 x 40	2427096	V20-43	PP+F
59 x 59 x 19	2427682	V4-46	B+R

SCHEDULE FOR RECTANGULAR BOXES

(Legend for design see page 17)

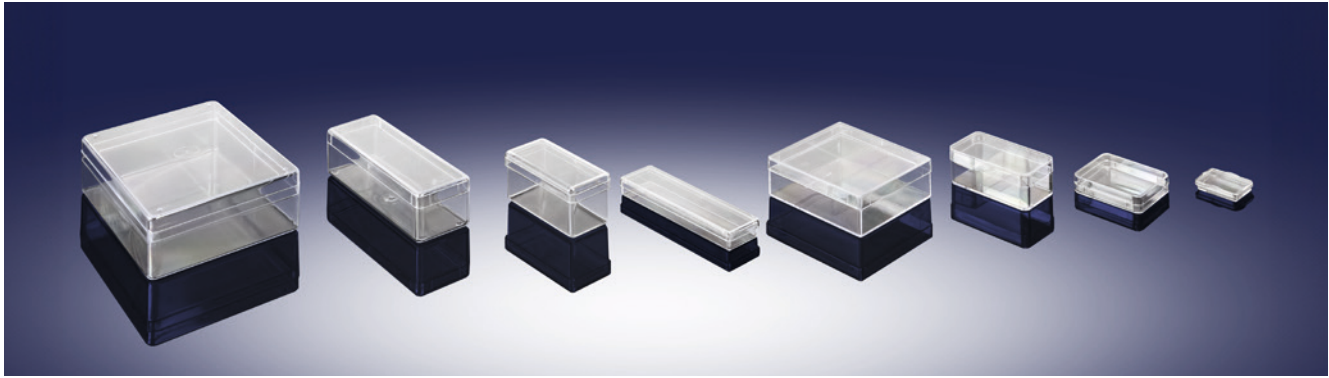

Length x Width x Height	Art. No.	Designation	Design
59 x 59 x 36	2427683	V4-47	B+R
60 x 24 x 19	2427213	V3-21	A
60 x 25 x 11/5,5	2427847	V5-18	B+K+H
60 x 50 x 25	2427215	V3-22	B
60 x 51 x 26/21	2427220	V3-23	B+H
60 x 60 x 25	2427095	V20-42	PP+F
61 x 30 x 34	2427684	V4-48	A+S
62 x 36 x 8	2427685	V4-49	B
62 x 62 x 12	2427094	V20-41	PP+F
63 x 50 x 12	2427688	V4-50	B
63 x 63 x 6	2427093	V20-40	PP+F
64 x 30 x 14	2427691	V4-53	A
65 x 18 x 18	2427223	V3-24	B
65 x 65 x 6/3	2428008	V5-95	B+K+H
65 x 65 x 10/7	2428011	V5-96	B+K+H
65 x 65 x 14/7	2427849	V5-19	B+K+H
65 x 65 x 16/13	2428013	V5-97	B+K+H
65 x 65 x 20/13	2427853	V5-20	B+K+H
65 x 65 x 26/13	2427855	V5-21	B+K+H
66 x 47 x 13	2432331	V20-202	PP+F
67 x 16 x 8/4	2427857	V5-22	B+K+H
67 x 27 x 9	2427693	V4-55	E
67 x 37 x 17	2427694	V4-56	B
67 x 67 x 26	2427114	V20-8	PP+F
67 x 67 x 40	2427099	V20-51	PP+F
68 x 28 x 4,3	2427226	V3-26	E+R
68 x 59 x 26	2427229	V3-27	B
69 x 18 x 7	2427108	V20-72	PP+F
69 x 18 x 25	2427107	V20-71	PP+F
69 x 69 x 12	2427105	V20-7	PP+F
70 x 15 x 16	2427232	V3-28	B
70 x 45 x 12/6	2445505	V5-142	K
70 x 45 x 14/7	2427859	V5-23	B+K+H
70 x 45 x 19/13	2445274	V5-132	K
70 x 45 x 24/12	2445332	V5-140	K
70 x 45 x 26/13	2445508	V5-143	K
70 x 60 x 30	2427695	V4-57	B
70 x 60 x 70	2427697	V4-58	B
70 x 70 x 6	2427104	V20-6	PP+F
72 x 30 x 31	2427235	V3-29	A+R
73 x 42 x 17	2427240	V3-30	B
73 x 62 x 16	2427699	V4-59	B
74 x 74 x 13/6,5	2427862	V5-24	A+SCH
74 x 74 x 26/19,5	2427866	V5-25	B+K+H
74 x 74 x 39/19,5	2427870	V5-26	B+K+H
75 x 44 x 30	2427251	V3-31	B
75 x 44 x 55/30	2427253	V3-32	B+H

Length x Width x Height	Art. No.	Designation	Design
75 x 44 x 65/30	2427256	V3-33	B+H
75 x 44 x 90/30	2427258	V3-34	B+H
75 x 44 x 105/30	2427260	V3-35	B+H
75 x 51 x 12	2427702	V4-61	SCH+B
75 x 75 x 17	2427262	V3-36	B
75 x 75 x 27	2427265	V3-37	B
77 x 55 x 12	2427873	V5-27	B+K+H
77 x 55 x 19	2427878	V5-28	B+K+H
77 x 55 x 26/13	2427881	V5-29	B+K+H
78 x 30 x 10/5	2427941	V5-51	B+K+H
78 x 30 x 18/13	2427943	V5-52	B+K+H
78 x 30 x 26/13	2427946	V5-53	B+K+H
79 x 79 x 34	2427703	V4-62	A+R
79 x 79 x 54	2427706	V4-63	A+R
80 x 50 x 20	2427276	V3-39	B+R
80 x 50 x 27	2427286	V3-40	B+R
80 x 54 x 17	2427710	V4-66	SCH+B
81 x 62 x 21	2427301	V3-41	W
81 x 62 x 43	2427305	V3-42	W
82 x 31 x 11	2427109	V20-73	PP+F
82 x 43 x 29	2427307	V3-43	E
85 x 55 x 43	2443096	LAB-BOX 2	B
86 x 34 x 18	2427712	V4-68	B
86 x 54 x 5/2,5	2427779	V5-105	B+K+H
86 x 54 x 24/21,5	2427781	V5-106	B+K+H
86 x 54 x 35/32,5	2427783	V5-107	B+K+H
86 x 54 x 44/22	2427784	V5-108	V+B+K+H
86 x 54 x 55/32,5	2427786	V5-109	V+B+K+H
86 x 54 x 66/32,5	2427790	V5-110	B+K+H
86 x 55 x 2	2427585	V4-116	B+S
86 x 56 x 28	2427586	V4-117	SCH+B
86 x 76 x 17/12	2427713	V4-69	SCH+B+H
86 x 76 x 22	2427607	V4-125	
86 x 76 x 33	2427609	V4-126	SCH+B
86 x 86 x 40	2427103	V20-55	PP+F
88 x 88 x 25	2427102	V20-54	PP+F
90 x 51 x 12/8	2427715	V4-70	SCH+B
90 x 51 x 35/31	2427583	V4-114	SCH
91 x 91 x 12	2427101	V20-53	PP+F
92 x 59 x 25	2427717	V4-72	B
92 x 61 x 15	2427632	V4-146	A+G Spielk.
92 x 65 x 17	2432332	V20-203	PP+F
92 x 92 x 6	2427100	V20-52	PP+F
93 x 54 x 32	2427719	V4-73	B
95 x 68 x 14	2427312	V3-44	B
95 x 68 x 35	2427315	V3-45	B
95 x 95 x 14/7	2427955	V5-57	B+K+H

SCHEDULE FOR RECTANGULAR BOXES

(Legend for design see page 17)

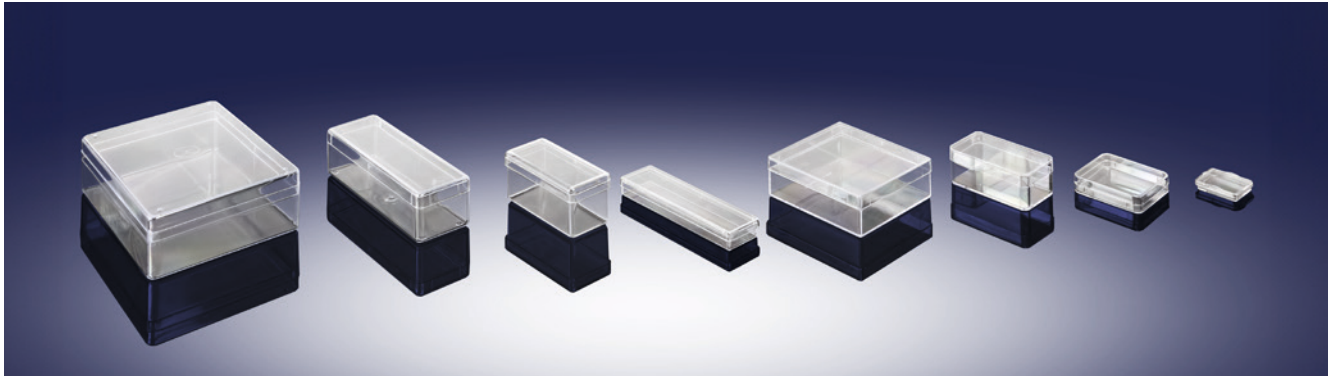

Length x Width x Height	Art. No.	Designation	Design	Length x Width x Height	Art. No.	Designation	Design
95 x 95 x 28	2427317	V3-46	A	120 x 92 x 17	2427966	V5-61	SCH+B
95 x 95 x 29/22	2427813	V5-121	B+K+H	120 x 120 x 28	2427729	V4-81	A+SCH
95 x 95 x 44/22	2427814	V5-122	B+K+H	121 x 121 x 3/1,5	2427810	V5-120	K
96 x 96 x 27/21	2427319	V3-47	B+H	121 x 121 x 8,5/7	2450136	V5-123	K
99 x 59 x 23	2427329	V3-49		121 x 121 x 14/7	2450137	V5-124	K
99 x 59 x 27	2427334	V3-50	B+R	121 x 121 x 23,5/22	2450138	V5-125	K
99 x 59 x 35	2427341	V3-51	B+R	121 x 121 x 29,5/22	2450139	V5-126	K
99 x 59 x 42	2427157	V3-105	B+R	121 x 121 x 44/22	2450140	V5-127	K
100 x 60 x 12/6	2427960	V5-58	B+K+H	123 x 107 x 12	2427967	V5-62	SCH+B
100 x 86 x 105	2427343	V3-52	B milchig	123 x 107 x 23	2427968	V5-63	SCH+B
100 x 100 x 40	2427057	V20-12	PP+F	123 x 125 x 23	2427970	V5-64	SCH+B
101 x 101 x 25	2427056	V20-11	PP+F	127 x 127 x 40	2427066	V20-20	PP+F
101,5 x 101,5 x 94	2427322	V3-48	B+R	130 x 32 x 14/7	2427897	V5-33	K
102 x 25 x 10	2427346	V3-53	A	130 x 35 x 32	2427409	V3-64	B
102 x 85 x 47/40	2427350	V3-54	B+H	130 x 65 x 14/7	2427825	V5-128	K
103 x 103 x 12	2427055	V20-10	PP+F	130 x 65 x 29/22	2427826	V5-129	K
104 x 74 x 12/6	2427922	V5-45	B+K+H	130 x 65 x 44/22	2427829	V5-130	K
104 x 74 x 22/16	2427927	V5-46	B+K+H	130 x 80 x 30	2427077	V20-30	PP+F
104 x 74 x 32/16	2427931	V5-47	B+K+H	130 x 80 x 50	2427079	V20-31	PP+F
104 x 95 x 31	2427723	V4-77	A+S	130 x 115 x 50	2427412	V3-65	A+T
105 x 66 x 37	2427724	V4-78	B	130 x 130 x 25	2427064	V20-19	PP+F
105 x 95 x 45	2427725	V4-79	A+S	132 x 60 x 12	2427416	V3-66	B
105 x 105 x 6	2427124	V20-9	PP+F	132 x 132 x 12	2427063	V20-18	PP+F
107 x 53 x 18	2427111	V20-75	PP+F	133 x 133 x 6	2427062	V20-17	PP+F
107 x 53 x 20	2427361	V3-55	A	134 x 95 x 30	2432334	V20-205	PP+F
107 x 53 x 22	2427364	V3-56	B+S	134 x 110 x 108/90	2427618	V4-137	B+H
107 x 53 x 40	2427110	V20-74	A+S+R	137 x 47 x 32	2427420	V3-67	B
107 x 75 x 20	2427367	V3-57	B	138 x 44 x 14/7	2427900	V5-34	B+K+H
111 x 51 x 20/11	2427728	V4-80	SCH+B+H	138 x 44 x 21/14	2427903	V5-35	B+K+H
111 x 51 x 35/26	2427612	V4-131	SCH+B+H	138 x 82 x 27	2427113	V20-77	PP+F
111 x 51 x 51/42	2427613	V4-132	SCH+B+H	138 x 82 x 40	2427112	V20-76	PP+F
111 x 52 x 12/6	2427805	V5-117	B+K+H	140 x 70 x 17	2427424	V3-68	B
111 x 78 x 26	2432333	V20-204	B	140 x 70 x 36/17	2427428	V3-69	PP+F
115 x 55 x 35/26	2427384	V3-59	B+S+H	140 x 70 x 44/17	2427434	V3-70	B+H
115 x 55 x 55/46	2427393	V3-60	B+S+H	140 x 90 x 17/8,5	2427905	V5-36	B+H
115 x 75 x 30	2427375	V3-58	B	141 x 44 x 14/7	2427907	V5-37	B+K+H
115 x 85 x 43	2443097	LAB-BOX 3	B+S+H	142 x 72 x 25	2427971	V5-65	B+K+H
115 x 115 x 55/46	2427399	V3-61	B+S+H	142 x 80 x 23	2427972	V5-66	B+K+H
116 x 56 x 27	2427614	V4-133	B+S	145 x 90 x 40	2427973	V5-67	B+K+H
116 x 56 x 37	2427615	V4-134	B+S	145 x 105 x 20	2427448	V3-75	A+T
116 x 56 x 58	2427616	V4-135	B+S	145 x 112 x 68/50	2427736	V4-86	A+H
117 x 90 x 8/4	2427885	V5-30	B+K+H	145 x 112 x 87/69	2427739	V4-87	A+H
117 x 90 x 21/17	2427889	V5-31	B+K+H	149 x 129 x 65	2427740	V4-88	A+S
117 x 90 x 34/17	2427894	V5-32	B+K+H	150 x 17 x 15	2427741	V4-89	B
120 x 40 x 12/6	2427934	V5-48	B+K+H	150 x 90 x 27	2427976	V5-68	SCH+S
120 x 40 x 16/10	2427935	V5-49	B+K+H	150 x 110 x 30	2427435	V3-71	A+T
120 x 40 x 20/10	2427939	V5-50	B+K+H	152 x 48,5 x 16	2427438	V3-72	B

RECTANGULAR BOXES

SCHEDULE FOR RECTANGULAR BOXES

(Legend for design see page 17)

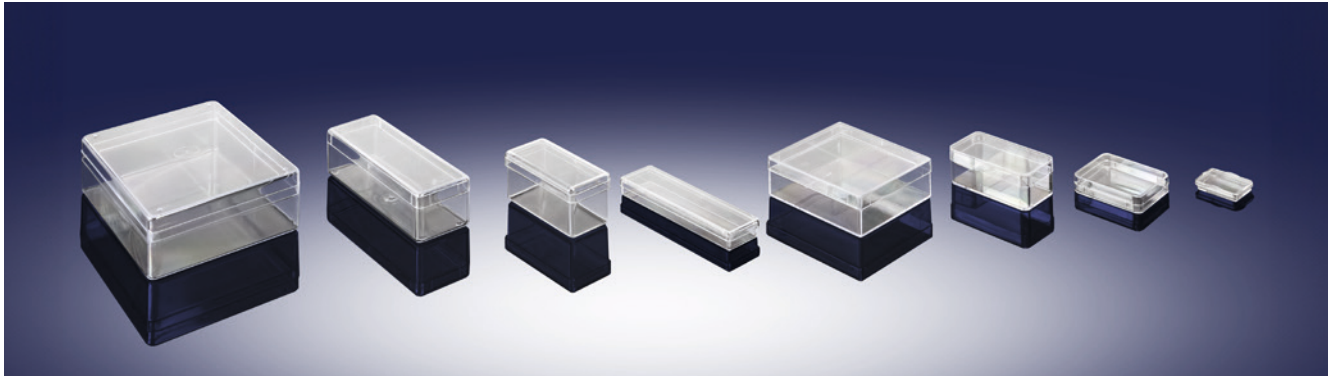

Length x Width x Height	Art. No.	Designation	Design
152 x 92 x 41/16	2427440	V3-73	B+H
153 x 106 x 25	2427744	V4-90	A+S
153 x 106 x 35	2427620	V4-139	SCH+A+S
153 x 106 x 45	2427623	V4-140	SCH+A+S
155 x 40 x 30	2427445	V3-74	B
155 x 105 x 25	2427978	V5-69	SCH
158 x 97 x 28	2427982	V5-70	SCH+S
160 x 74 x 10/5	2428015	V5-98	B+K+H
160 x 74 x 25/20	2428018	V5-99	B+K+H
160 x 74 x 40/20	2427770	V5-100	B+K+H
160 x 111 x 10/5	2427772	V5-101	B+K+H
160 x 111 x 25/20	2427776	V5-102	B+K+H
160 x 111 x 40/20	2427777	V5-103	B+K+H
160 x 160 x 40	2427061	V20-16	PP+F
163 x 129 x 13	2427452	V3-76	A
163 x 163 x 25	2427060	V20-15	PP+F
164 x 164 x 12	2427059	V20-14	PP+F
165 x 165 x 6	2427058	V20-13	PP+F
170 x 42 x 18/9	2427909	V5-38	B+K+H
170 x 80 x 20	2427458	V3-77	A+T
170 x 160 x 10/5	2427947	V5-54	B+K+H
170 x 160 x 25/20	2427950	V5-55	B+K+H
170 x 160 x 40/20	2427953	V5-56	B+K+H
172 x 82 x 27	2427984	V5-72	SCH
173 x 111 x 25	2427750	V4-92	A+S
175 x 115 x 65	2443098	LAB-BOX 4	B
178 x 103 x 28	2427985	V5-73	SCH
185 x 90 x 35	2444376	V20-300	PP+F
186 x 20 x 10	2427751	V4-93	A
188 x 90 x 29	2427986	V5-74	SCH
190 x 145 x 115	2427467	V3-80	A+R
193 x 26 x 9/4,5	2427912	V5-39	B+K+H
193 x 73 x 23	2427752	V4-94	B
193 x 92 x 30	2427987	V5-75	SCH
194 x 30 x 11	2427471	V3-81	A+T
195 x 54 x 36	2427753	V4-95	A+S
196 x 90 x 17/8,5	2427914	V5-40	B+K+H
197 x 95 x 28	2427474	V3-82	A+T
198 x 154 x 75	2427477	V3-83	A+R
200 x 150 x 3/1,5	2400000	V5-151	B+K+H
200 x 150 x 20/18,5	2500001	V5-152	B+K+H
200 x 150 x 37/18,5	2500003	V5-153	B+K+H
200 x 170 x 35	2427481	V3-84	A+T
200 x 200 x 40	2427074	V20-28	PP+F
201 x 100 x 14	2427554	V4-100	A+S
201 x 100 x 21	2427558	V4-101	A+S
201 x 100 x 35	2427559	V4-102	A+S

Length x Width x Height	Art. No.	Designation	Design
201 x 100 x 50	2427560	V4-130	
205 x 84 x 30	2427989	V5-76	SCH+S
205 x 205 x 25	2427073	V20-27	PP+F
207 x 207 x 12	2427072	V20-26	PP+F
208 x 208 x 6	2427071	V20-25	PP+F
210 x 100 x 24/12	2427915	V5-41	B+K+H
212 x 108 x 33	2427990	V5-77	SCH
213 x 22 x 16/8	2427918	V5-42	B+K+H
218 x 151 x 35	2427563	V4-104	A+S
219 x 152 x 25	2427568	V4-105	A+S
220 x 28 x 22	2427484	V3-85	A+T
220 x 153 x 25	2427571	V4-106	A+S+SCH
220 x 153 x 45	2427627	V4-143	SCH+A+S
222 x 116 x 116	2427487	V3-86	A+R
225 x 145 x 75	2427490	V3-87	A+T+S
228 x 42 x 18/9	2427921	V5-44	B+K+H
230 x 60 x 16/8	2445279	V5-133	K
230 x 60 x 24/16	2445287	V5-135	K
230 x 60 x 36/16	2445285	V5-134	K
232 x 146 x 32	2427151	V3-103	A+T
235 x 175 x 90	2443099	LAB-BOX 5	B
240 x 206 x 62	2427573	V4-107	A+S
245 x 100 x 45	2427493	V3-88	A+T
248 x 42 x 13/6,5	2445352	V5-141	K
248 x 48 x 30	2427497	V3-89	A+T
260 x 260 x 25	2427069	V20-23	PP+F
263 x 263 x 12	2427068	V20-22	PP+F
264 x 264 x 6	2427067	V20-21	PP+F
270 x 260 x 40	2427504	V3-91	A+T
280 x 110 x 35	2427154	V3-104	A+T
280 x 126 x 18	2427629	V4-144	A+S
280 x 126 x 28	2427630	V4-145	A+S
288 x 224 x 30	2427505	V3-92	A
300 x 180 x 30	2427509	V3-93	A+T
300 x 235 x 30	2427512	V3-94	A+T
300 x 250 x 30	2427516	V3-95	A+T
325 x 215 x 64	2427579	V4-111	A+SCH
349 x 203 x 36	2427520	V3-98	A+T
355 x 235 x 130	2443100	LAB-BOX 6	B
420 x 300 x 30	2427522	V3-99	A+T
448 x 228 x 30	2427146	V3-100	A+T

RECTANGULAR BOXES

BALL HINGED BOXES Each can available in 2 color variants:
Variant 1 bottom black, lid crystal clear

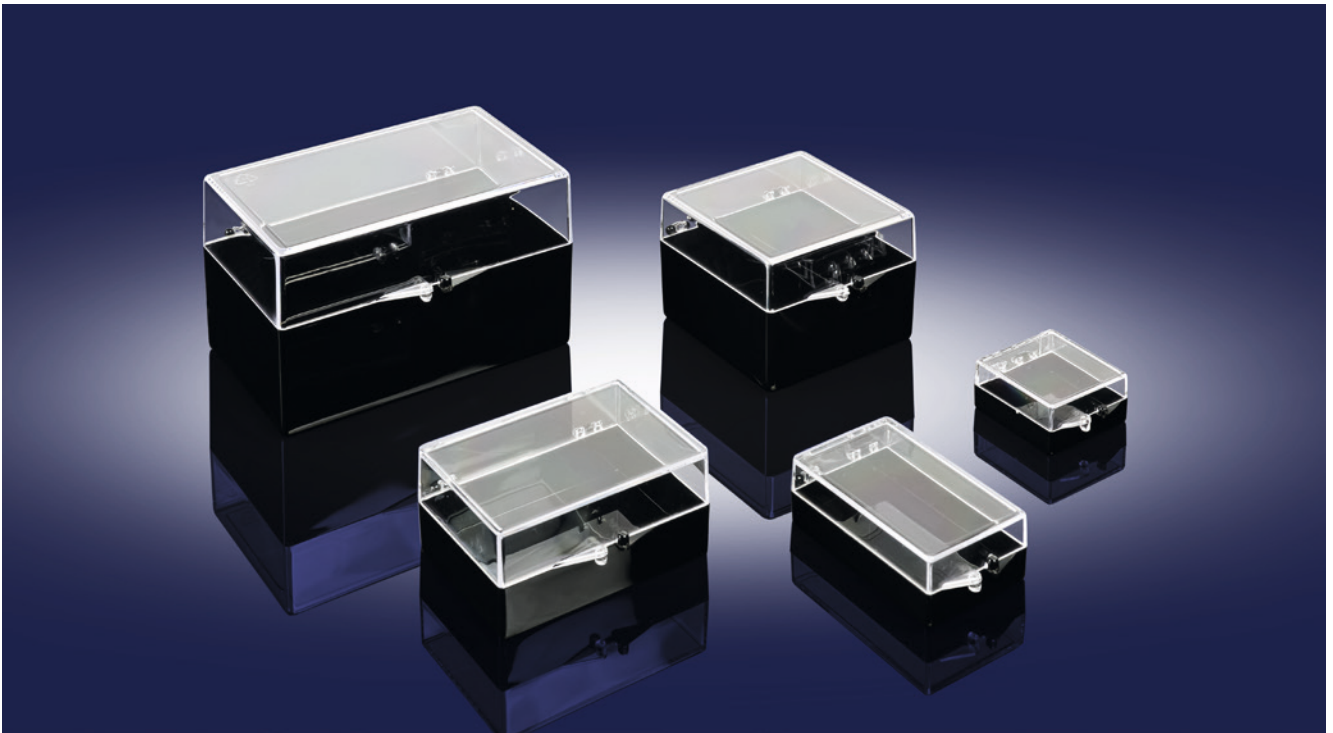

Length x Width x Height	Art. No.	Designation
27 x 27 x 8	2427766	V5-1
27 x 27 x 11	2427851	V5-2
27 x 27 x 13	2427883	V5-3
27 x 27 x 17	2427913	V5-4
27 x 27 x 20	2427937	V5-5
27 x 27 x 26	2427963	V5-6
35 x 30 x 16	2427980	V5-7
35 x 30 x 22	2427992	V5-8
35 x 30 x 28	2427994	V5-9
41 x 41 x 17	2427996	V5-90
41 x 41 x 24	2427998	V5-91
41 x 41 x 28	2427768	V5-10
43 x 43 x 6	2428000	V5-92
43 x 43 x 13	2428003	V5-93
43 x 43 x 20	2428006	V5-94
48 x 29 x 16	2427788	V5-11
48 x 29 x 21	2427809	V5-12
48 x 29 x 26	2427828	V5-13
50 x 50 x 12	2427792	V5-111
50 x 50 x 20	2427794	V5-112
50 x 50 x 28	2427796	V5-113
50 x 50 x 31	2427798	V5-114
50 x 50 x 39	2427800	V5-115
50 x 50 x 50	2427802	V5-116
55 x 38 x 10	2427831	V5-14
55 x 38 x 10	2427833	V5-14 (W)
55 x 38 x 14	2427835	V5-15
55 x 38 x 18	2427841	V5-16
55 x 38 x 18	2427844	V5-16 (W)
55 x 38 x 26	2427845	V5-17
60 x 25 x 11	2427847	V5-18
65 x 65 x 6	2428008	V5-95
65 x 65 x 10	2428011	V5-96
65 x 65 x 14	2427849	V5-19

Length x Width x Height	Art. No.	Designation
65 x 65 x 16	2428013	V5-97
65 x 65 x 20	2427853	V5-20
65 x 65 x 26	2427855	V5-21
67 x 16 x 8	2427857	V5-22
70 x 45 x 12	2445505	V5-142
70 x 45 x 14	2427859	V5-23
70 x 45 x 19	2445274	V5-132
70 x 45 x 26	2445508	V5-143
74 x 74 x 13	2427862	V5-24
74 x 74 x 26	2427866	V5-25
74 x 74 x 39	2427870	V5-26
77 x 55 x 12	2427873	V5-27
77 x 55 x 19	2427878	V5-28
77 x 55 x 19	2427880	V5-28 (W)
77 x 55 x 26	2427881	V5-29
78 x 30 x 10	2427941	V5-51
78 x 30 x 18	2427943	V5-52
78 x 30 x 26	2427946	V5-53
86 x 54 x 5	2427779	V5-105
86 x 54 x 24	2427781	V5-106
86 x 54 x 35	2427783	V5-107
86 x 54 x 44	2427784	V5-108
86 x 54 x 55	2427786	V5-109
86 x 54 x 66	2427790	V5-110
95 x 95 x 14	2427955	V5-57
95 x 95 x 29	2427813	V5-121
95 x 95 x 44	2427814	V5-122
100 x 60 x 12	2427960	V5-58
104 x 74 x 12	2427922	V5-45
104 x 74 x 22	2427927	V5-46
104 x 74 x 32	2427931	V5-47
117 x 90 x 8	2427885	V5-30
117 x 90 x 21	2427889	V5-31
117 x 90 x 34	2427894	V5-32

RECTANGULAR BOXES

BALL HINGED BOXES Each can available in 2 color variants:
Variant 2 - Bottom crystal clear, Lid crystal clear

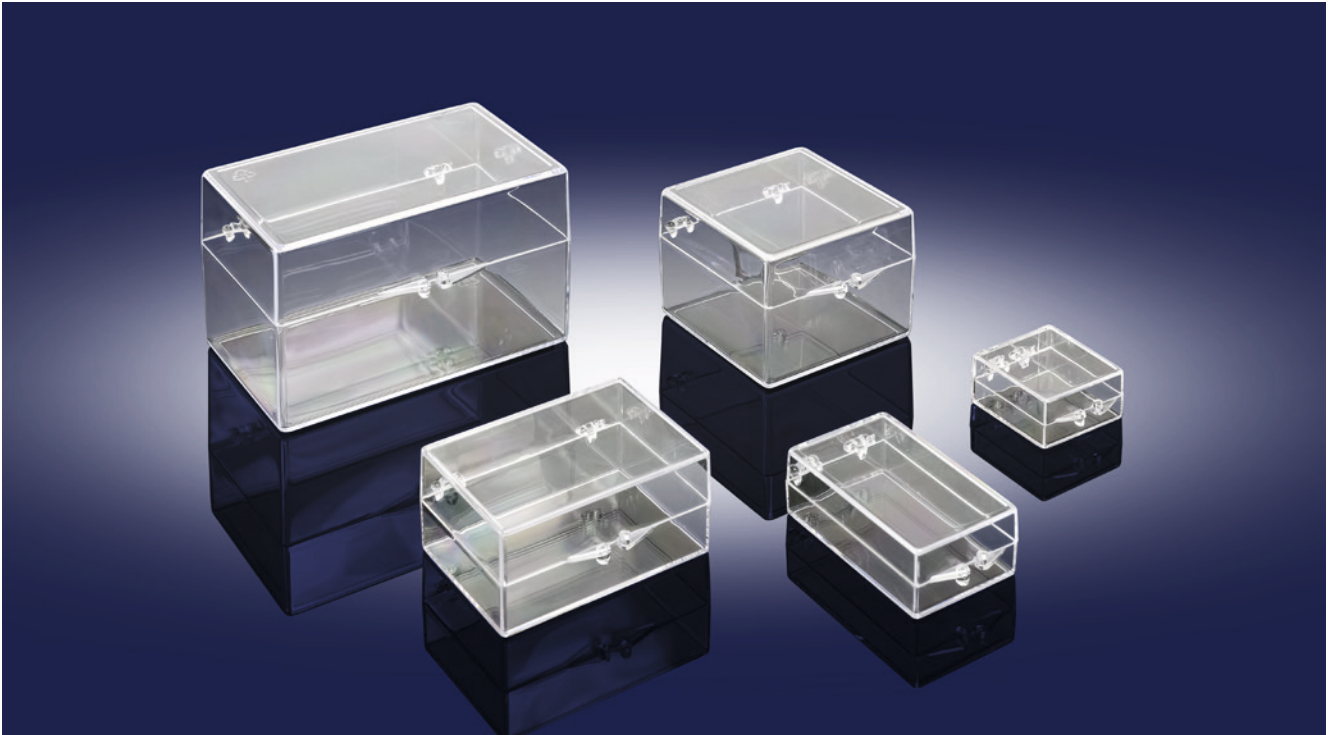

Length x Width x Height	Art. No.	Designation
27 x 27 x 8	2427767	V 5-1
27 x 27 x 11	2427852	V 5-2
27 x 27 x 13	2427884	V 5-3
27 x 27 x 17	2429656	V 5-4
27 x 27 x 20	2427938	V 5-5
27 x 27 x 26	2427964	V 5-6
35 x 30 x 16	2427981	V 5-7
35 x 30 x 22	2427993	V 5-8
35 x 30 x 28	2427995	V 5-9
41 x 41 x 17	2427997	V 5-90
41 x 41 x 24	2427999	V 5-91
41 x 41 x 28	2427769	V 5-10
43 x 43 x 6	2428001	V 5-92
43 x 43 x 13	2428004	V 5-93
43 x 43 x 20	2428007	V 5-94
48 x 29 x 16	2427789	V 5-11
48 x 29 x 21	2444915	V 5-12
48 x 29 x 26	2444914	V 5-13
50 x 50 x 12	2427793	V 5-111
50 x 50 x 20	2427795	V 5-112
50 x 50 x 28	2427797	V 5-113
50 x 50 x 31	2427799	V 5-114
50 x 50 x 39	2427801	V 5-115
50 x 50 x 50	2427803	V 5-116
55 x 38 x 10	2427832	V 5-14
55 x 38 x 10	2427834	V 5-14 (W)
55 x 38 x 14	2427836	V 5-15
55 x 38 x 18	2427842	V 5-16
55 x 38 x 18	2444919	V 5-16 (W)
55 x 38 x 26	2427846	V 5-17
60 x 25 x 11	2427848	V 5-18
65 x 65 x 6	2428009	V 5-95
65 x 65 x 10	2428012	V 5-96
65 x 65 x 14	2427850	V 5-19

Length x Width x Height	Art. No.	Designation
65 x 65 x 16	2428014	V 5-97
65 x 65 x 20	2427854	V 5-20
65 x 65 x 26	2427856	V 5-21
67 x 16 x 8	2427858	V 5-22
70 x 45 x 12	2445506	V 5-142
70 x 45 x 14	2427860	V 5-23
70 x 45 x 19	2445275	V 5-132
70 x 45 x 26	2445507	V 5-143
74 x 74 x 13	2427863	V 5-24
74 x 74 x 26	2427867	V 5-25
74 x 74 x 39	2427871	V 5-26
77 x 55 x 12	2427875	V 5-27
77 x 55 x 19	2427879	V 5-28
77 x 55 x 19	2444922	V 5-28 (W)
77 x 55 x 26	2427882	V 5-29
78 x 30 x 10	2427942	V 5-51
78 x 30 x 18	2427944	V 5-52
78 x 30 x 26	2431039	V 5-53
86 x 54 x 5	2427780	V 5-105
86 x 54 x 24	2427782	V 5-106
86 x 54 x 35	2429590	V 5-107
86 x 54 x 44	2427785	V 5-108
86 x 54 x 55	2427787	V 5-109
86 x 54 x 66	2427791	V 5-110
95 x 95 x 14	2427956	V 5-57
95 x 95 x 29	2431516	V 5-121
95 x 95 x 44	2429832	V 5-122
100 x 60 x 12	2427961	V 5-58
104 x 74 x 12	2427923	V 5-45
104 x 74 x 22	2427928	V 5-46
104 x 74 x 32	2427932	V 5-47
117 x 90 x 8	2427888	V 5-30
117 x 90 x 21	2427890	V 5-31
117 x 90 x 34	2431040	V 5-32

FOAM CUTS FOR BALL HINGED BOXES Colour black

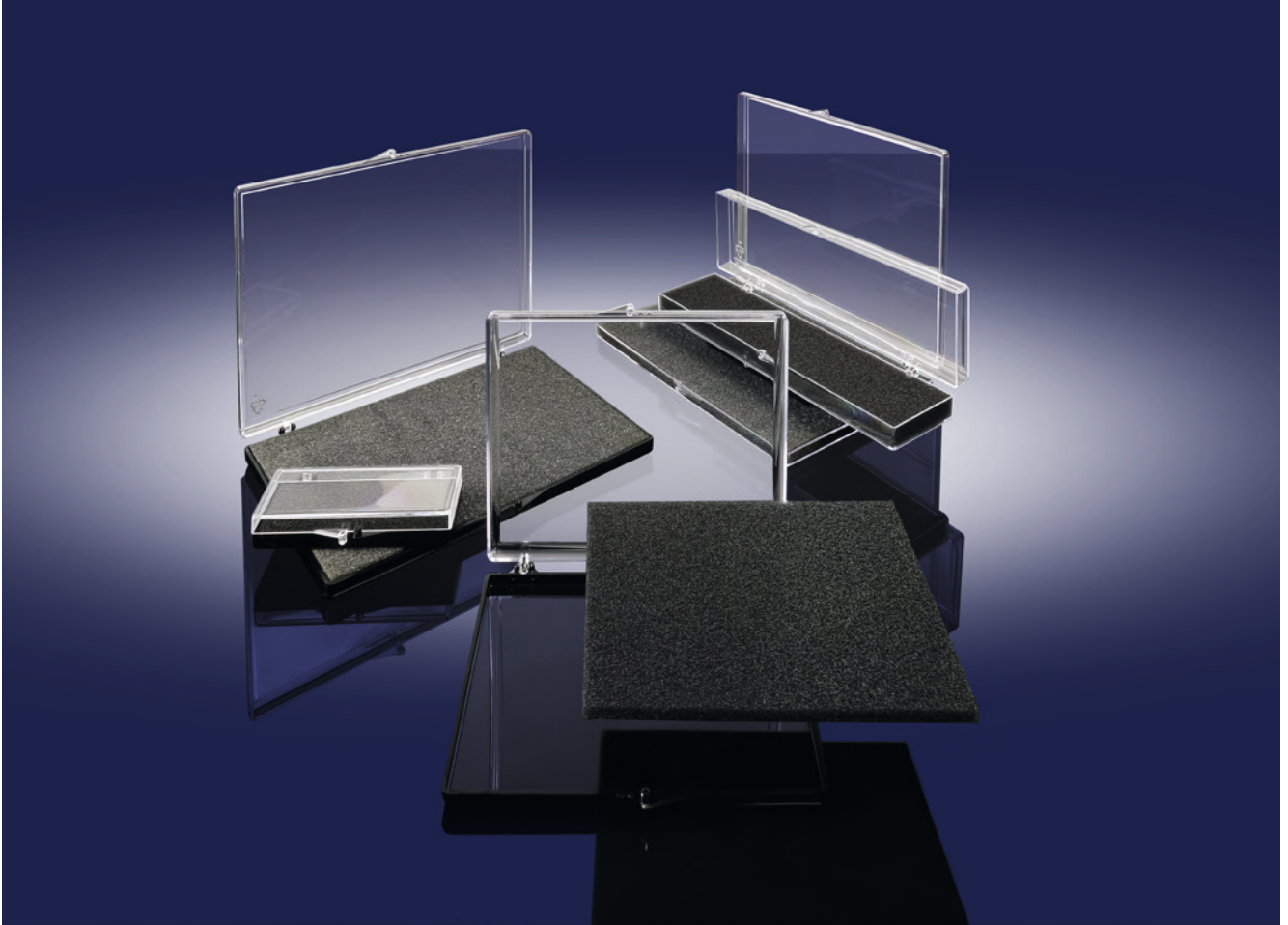

Length x Width x Height	Art. No.	suited for Designation
27 x 27 x 4	2444943	V5-1
27 x 27 x 7	2450101	V5-2, V5-3
27 x 27 x 13	2450100	V5-4, V5-5
30 x 35 x 8	2450103	V5-7
30 x 35 x 14	2450102	V5-8, V5-9
41 x 41 x 14	2500008	V5-10, V5-90, V5-91
43 x 43 x 5	2445492	V5-92
43 x 43 x 10	2445749	V5-93, V5-94
48 x 29 x 8	2450105	V5-11
48 x 29 x 13	2450104	V5-12, V5-13
50 x 50 x 5	2445212	V5-111
50 x 50 x 14	2450106	V5-112, V5-113
50 x 50 x 25	2450107	V5-114, V5-115, V5-116
55 x 38 x 5	2445528	V5-14
55 x 38 x 7	2450108	V5-15
55 x 38 x 13	2445829	V5-16, V5-17
60 x 25 x 5	2450109	V5-18
60 x 25 x 13	2450110	V5-20, V5-21, V5-97
62 x 65 x 2	2445559	V5-95
70 x 45 x 5	2445548	V5-142
70 x 45 x 7	2450112	V5-23
70 x 46 x 13	2449392	V5-132, V5-143
74 x 74 x 5	2445710	V5-24
74 x 74 x 18	2450114	V5-25, V5-26
78 x 30 x 5	2445200	V5-51
78 x 30 x 12	2446660	V5-52
78 x 55 x 5	2445195	V5-27
78 x 55 x 12	2450115	V5-28, V5-29

Length x Width x Height	Art. No.	suited for Designation
86 x 54 x 20	2450116	V5-106, V5-108
86 x 54 x 30	2450117	V5-107
95 x 95 x 5	2447057	V5-57
100 x 60 x 5	2447044	V5-58
104 x 72 x 6	2450088	V5-45
104 x 72 x 16	2450087	V5-46, V5-47
117 x 90 x 4	2445594	V5-30
117 x 90 x 10	2445209	V5-145
117 x 90 x 17	2450089	V5-31, V5-32
120 x 40 x 5	2450090	V5-48
120 x 40 x 10	2445111	V5-50
121 x 121 x 3	2450092	V5-120
121 x 121 x 7	2450093	V5-123, V5-124
121 x 121 x 22	2450091	V5-121, V5-125, V5-126
130 x 32 x 7	2450094	V5-33
138 x 44 x 7	2450095	V5-34
138 x 44 x 13	2445522	V5-35
140 x 90 x 8	2450096	V5-36
141 x 44 x 7	2450097	V5-37
160 x 74 x 5	2445215	V5-98, V5-105
160 x 74 x 20	2446117	V5-99, V5-100
160 x 111 x 20	2450098	V5-102, V5-103
160 x 170 x 5	2445214	V5-54
160 x 170 x 20	2445193	V5-55
170 x 42 x 9	2445384	V5-38
193 x 26 x 5	2446454	V5-39
196 x 90 x 8	2450099	V5-40
212 x 22 x 9	2448200	V5-42

RECTANGULAR BOXES

INSERTS FOR BALL HINGED BOXES WITH ROUND COMPARTMENTS (boxes see pages 16 – 19)



Dim.	Art. No.	For box
Ø 20 x 2	2445660	V 5-15
Ø 20 x 3,5	2445664	V 5-92
Ø 26 x 3,5	2445665	V 5-92
Ø 26 x 4,5	2445667	V 5-19
Ø 31 x 3,5	2445666	V 5-92
Ø 36 x 4	2445661	V 5-95

Dim.	Art. No.	For box
Ø 36 x 4,5	2445668	V 5-19
Ø 41 x 4	2445662	V 5-95
Ø 45 x 3	2445670	V 5-19
Ø 50 x 4	2445663	V 5-95
Ø 50 x 5	2445659	V 5-24
Ø 80 x 10	2445658	V 5-57

INSERTS FOR BALL HINGED BOXES WITH RECTANGULAR COMPARTMENTS (boxes see pages 16 – 19)

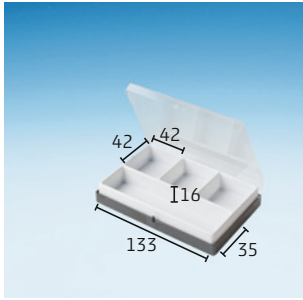

Art. No. **2423210**
Suited for box **V 5-36**
4 Compartments

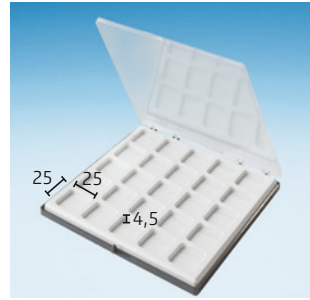

Art. No. **2445654**
Suited for box **V 5-54**
25 Compartments

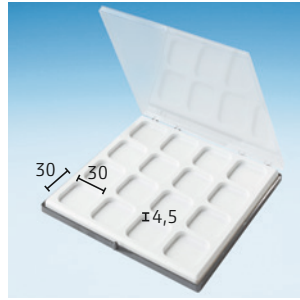

Art. No. **2445653**
Suited for box **V 5-54**
16 Compartments

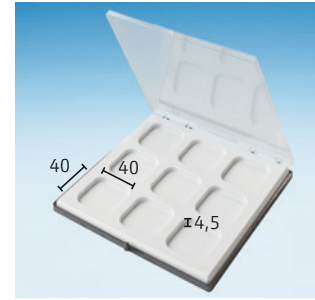

Art. No. **2445652**
Suited for box **V 5-54**
9 Compartments

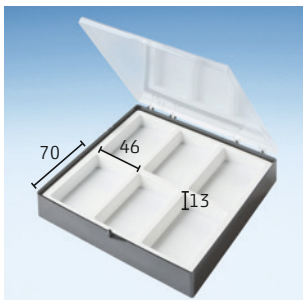

Art. No. **2445655**
Suited for box **V 5-55**
6 Compartments

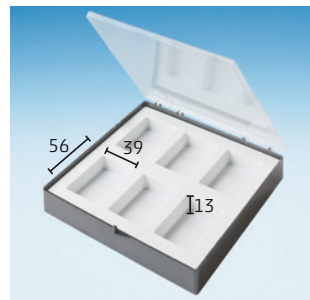

Art. No. **2445656**
Suited for box **V 5-55**
6 Compartments

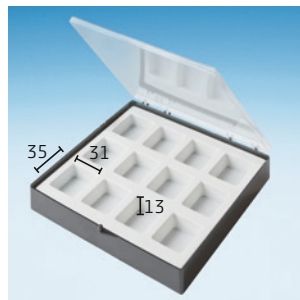

Art. No. **2445657**
Suited for box **V 5-55**
12 Compartments

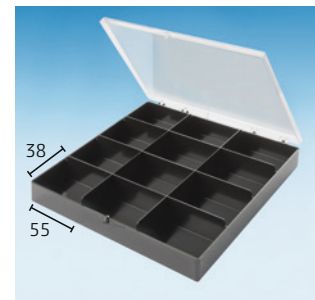

Art. No. **2445760**
Dim. 170 x 160 x 25 mm
12 Comp. each 55 x 38 mm

BALL HINGED BOXES WITH FIXED COMPARTMENTS



Art. No. **2427545** Designation **V 30-25**

Outside dim.
98 x 93 x 33 mm



Art. No. **2427543** Designation **V 30-23**

Outside dim.
163 x 120 x 29 mm



Art. No. **2427540** Designation **V 30-20**



Art. No. **2427541** Designation **V 30-21**

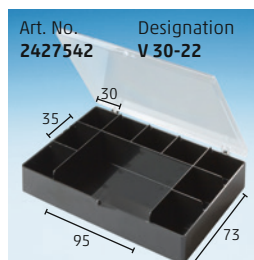

Art. No. **2427542** Designation **V 30-22**



Art. No. **2445276** Designation **V 30-27**

GEL-BOXES with Gel-Coating

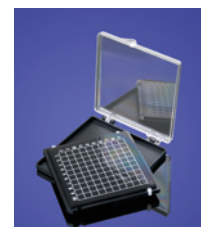
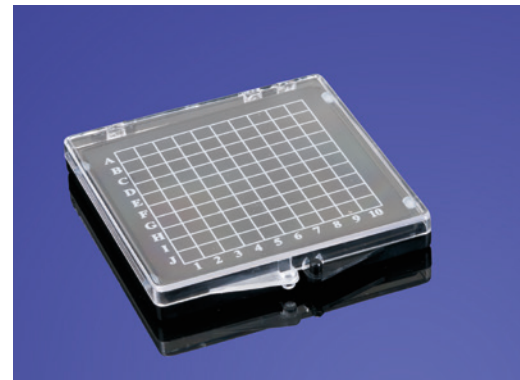

Inside dim.	Art. No.
51 x 51 x 7	8520126
71 x 51 x 11	8520127
81 x 81 x 8,5	8520128

RECTANGULAR BOXES

SQUARE HINGED BOXES made of break-proof Polypropylene, for the dispatch of sensitive components.
With film hinge and sturdy snap-in lock.



Dimensions	Art. No.	Product name
22 x 22 x 8	2427054	V20-1
35 x 35 x 12	2427076	V20-3
35 x 35 x 25	2427098	V20-50
36 x 36 x 8	2427070	V20-24
37 x 37 x 4	2427065	V20-2
47 x 47 x 19	2427097	V20-5
49 x 49 x 6	2427092	V20-4
52 x 36 x 5	2427106	V20-70
58 x 58 x 40	2427096	V20-43
60 x 60 x 25	2427095	V20-42
62 x 62 x 12	2427094	V20-41
63 x 63 x 6	2427093	V20-40
67 x 67 x 26	2427114	V20-8
67 x 67 x 40	2427099	V20-51
69 x 18 x 7	2427108	V20-72
69 x 18 x 25	2427107	V20-71

Dimensions	Art. No.	Product name
69 x 69 x 12	2427105	V20-7
70 x 70 x 6	2427104	V20-6
82 x 31 x 11	2427109	V20-73
86 x 86 x 40	2427103	V20-55
88 x 88 x 25	2427102	V20-54
91 x 91 x 12	2427101	V20-53
92 x 92 x 6	2427100	V20-52
100 x 100 x 40	2427057	V20-12
101 x 101 x 25	2427056	V20-11
103 x 103 x 12	2427055	V20-10
105 x 105 x 6	2427124	V20-9
107 x 53 x 18	2427111	V20-75
107 x 53 x 40	2427110	V20-74
127 x 127 x 40	2427066	V20-20
130 x 130 x 25	2427064	V20-19
132 x 132 x 12	2427063	V20-18

Dimensions	Art. No.	Product name
133 x 133 x 6	2427062	V20-17
138 x 82 x 27	2427113	V20-77
138 x 82 x 40	2427112	V20-76
160 x 160 x 40	2427061	V20-16
163 x 163 x 25	2427060	V20-15
164 x 164 x 12	2427059	V20-14
165 x 165 x 6	2427058	V20-13
185 x 90 x 35	2444376	V20-300
200 x 200 x 40	2427074	V20-28
205 x 205 x 25	2427073	V20-27
207 x 207 x 12	2427072	V20-26
208 x 208 x 6	2427071	V20-25
260 x 260 x 25	2427069	V20-23
263 x 263 x 12	2427068	V20-22
264 x 264 x 6	2427067	V20-21

PP UNI BOXES



Dimensions	Art. No.	Designation
32 x 32 x 8	2432329	V20-200
55 x 39 x 10	2432330	V20-201
66 x 47 x 13	2432331	V20-202

Dimensions	Art. No.	Designation
92 x 65 x 17	2432332	V20-203
111 x 78 x 26	2432333	V20-204
134 x 95 x 30	2432334	V20-205

INSERTS / FLAT CASES plus LID



Art. No. **2428126** without lid Designation **V 7-1/9**

Art. No. **2428127** with lid Designation **V 7-1/1**

1 Compartment

Outside dim. Container: 182 x 106 x 15

Lid: 182,5 x 107 x 5,5

Height bottom: 13,4 inside



Art. No. **2428138** without lid Designation **V 7-2/9**

Art. No. **2428137** with lid Designation **V 7-2/1**

3 Compartments

Outside Dim. Container: 182 x 106 x 15

Lid: 182,5 x 107 x 5,5

Height bottom: 13,4 inside



Art. No. **2428141** without lid Designation **V 7-3/9**

Art. No. **2428140** with lid Designation **V 7-3/1**

4 Compartments

Outside dim. Container: 182 x 106 x 15

Lid: 182,5 x 107 x 5,5

Height bottom: 13,4 inside

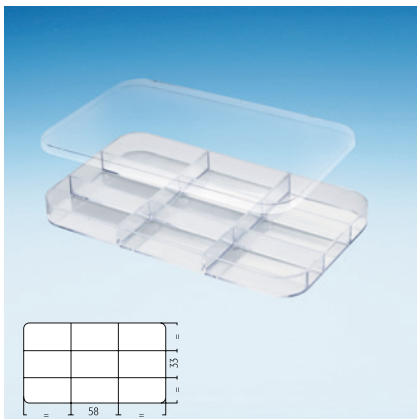

Art. No. **2428149** without lid Designation **V 7-7/9**

Art. No. **2428148** with lid Designation **V 7-7/1**

9 Compartments

Outside dim. Container: 182 x 106 x 15

Lid: 182,5 x 107 x 5,5

Height bottom: 13,4 inside



Art. No. **2428154** without lid Designation **V 7-9/9**

Art. No. **2428153** with lid Designation **V 7-9/1**

15 Compartments

Outside dim. Container: 182 x 106 x 15

Lid: 182,5 x 107 x 5,5

Height bottom: 13,4 inside



Art. No. **2428133** without lid Designation **V 7-11/9**

Art. No. **2428132** with lid Designation **V 7-11/1**

25 Compartments

Outside dim. Container: 182 x 106 x 15

Lid: 182,5 x 107 x 5,5

Height bottom: 13,4 inside



Art. No. **2428130** without lid Designation **V 7-10/9**

Art. No. **2428129** with lid Designation **V 7-10/1**

24 Compartments

Outside dim.: 182 x 106 x 5,5

other Dim. see above

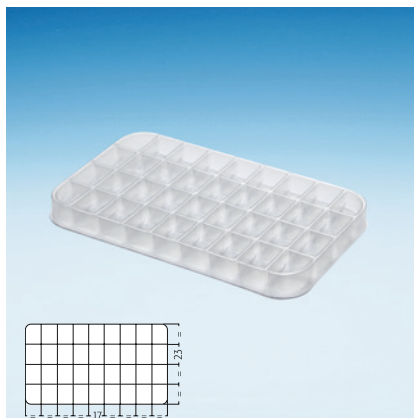

Art. No. **2428136** without lid Designation **V 7-12/9**

made of vacuum-formed foil material,

36 Compartments

Outside dim.: 180 x 105 x 16

Inside dim. comp.: 22 x 16 x 15







Insert as drawer for combined cabinet A 1-3 grey, height of cabinet variable.

Order instructions: Cabinet A 1-3, specify height (number of inserts) + Art. No. of inserts / Individual parts: Frame no.

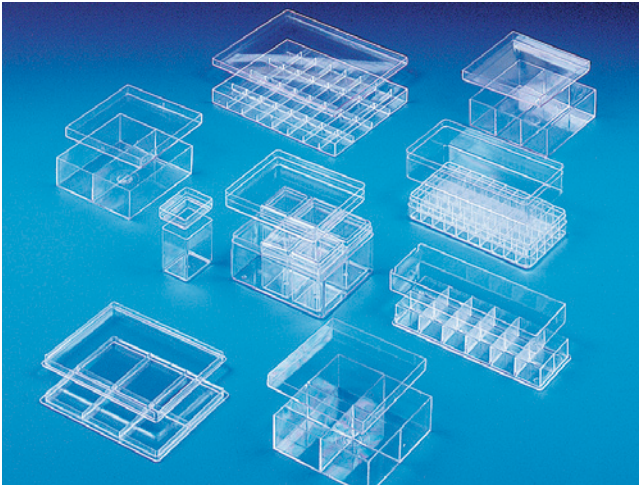
2422580, Lid plate no. **2422582**, Slider No. **2422584**

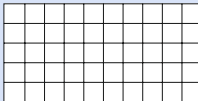
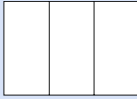
BOXES WITH COMPARTMENTS

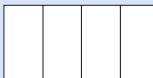
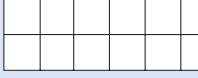

Art. No.	2428064	
Designation	V 6-21	
Outside dim.	144 x 74 x 36	
loose gridded insert 20 mm high with 50 holes 12,5 x 12,5 for ampoules		
Art. No.	2428106	
Designation	V 6-6	
Outside dim.	100 x 73 x 16	
3 Compartments	69 x 31 x 11	
Art. No.	2428115	
Designation	V 6-8	
Outside dim.	113 x 59 x 23	
4 Compartments		
Art. No.	2428116	
Designation	V 6-9	
Outside dim.	113 x 59 x 23	
4 Compartments	53 x 25 x 20	
Art. No.	2428114	
Designation	V 6-7	
Outside dim.	160 x 58 x 20	
12 Compartments	23 x 23 x 16	
Art. No.	2428104	
Designation	V 6-5	
Outside dim.	71 x 55 x 13	
12 Compartments	25 x 10 x 10	

Art. No. **2428038**
 Designation **V 6-11**
 Outside dim. 47 x 47 x 15
 4 Compartments 20 x 20 x 12



Art. No. **2428101**
 Designation **V 6-4**
 Outside dim. 55 x 45 x 7
 6 Compartments 19 x 15 x 5



Art. No. **2428053**
 Designation **V 6-18**
 Outside dim. 170 x 137 x 16
 32 Compartments 31 x 19 x 13
 Partition height 6,5 mm

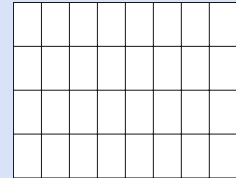

Art. No. **2428037**
 Designation **V 6-10**
 Outside dim. 133 x 102 x 9
 3 Compartments 49 x 40 x 5
 3 Compartments 42 x 40 x 5

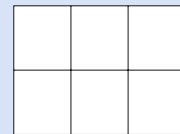

Art. No. **2428050**
 Designation **V 6-16**
 Outside dim. 100 x 100 x 30
 4 Compartments 46 x 46 x 28

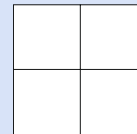

Art. No. **2428044**
 Designation **V 6-14**
 Outside dim. 100 x 100 x 30
 3 Compartments 95 x 30 x 28

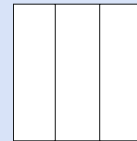

Art. No. **2428045**
 Designation **V 6-15**
 Outside dim. 100 x 100 x 30
 2 Compartments 95 x 46 x 28

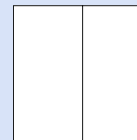

Art. No. **2428052**
 Designation **V 6-17**
 Outside dim. 107 x 89 x 51
 6 selective cups with top cover
 37 x 29 x 43

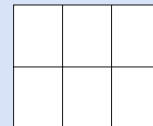
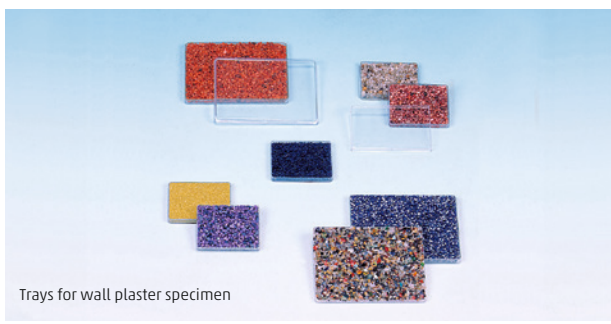
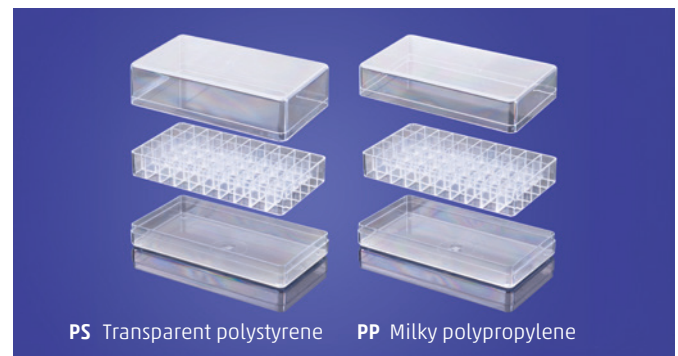

PLATE FOR WALL PLASTER SPECIMEN



Dimensions	Art. No.	Dimensions	Art. No.
51/37/5	2422144	166/133/15	2419120
66/41/3	2422330	169/135/8	2419129
77/46/6	2422337	182/107/15**	2419177
82/52/5*	2422363	184/76/5	2419183
101/74/5	2418930	186/110/7*	2419187
101/74/8	2418931	203/143/11	2419328
120/80/9	2418991	296/232/14	2419612

FREEZER BOXES for laboratories



Art. No. in PS	2428064	2428071
Designation	V 6-21	V 6-22
Art. No. in PP	2428065	2450343
Designation	V6-21-9-9-11	V6-22-9-9-11-11
Inside Dim.	140 x 70 x 36/17	140 x 70 x 44/17
50 Compartments	12,5 x 12,5 x 21	12,5 x 12,5 x 21



Film membrane boxes





SMALL-SIZED RECTANGULAR MEMBRANE BOXES

Outside dim.	Art. No.	Design	Colour	Outside dim.	Art. No.	Design	Colour
34 x 34 x 25	8520061	Drop lid + Hinge system	crystal clear PS	55 x 55 x 25	8520006	Snap-on lid	crystal clear PC
38 x 38 x 16	8520062	Snap-on lid	crystal clear PS	55 x 55 x 25	8520066	Snap-on lid	crystal clear PS
38 x 38 x 16	8520122	Snap-on lid	neon yellow/ neon yellow PS	55 x 55 x 25	8520067	Drop lid + Hinge system	crystal clear PS
38 x 38 x 16	8520123	Snap-on lid	neon red/ neon red PS	75 x 50 x 25	8520138	Hinge + Closure	crystal clear PS
38 x 38 x 16	8520124	Snap-on lid	neon blue / neon blue PS	75 x 75 x 12	8520007	Snap-on lid	crystal clear PC
38 x 38 x 17	8520063	Snap-on lid	crystal clear PS	75 x 75 x 25	8520068	Hinge + Closure	crystal clear PS
50 x 50 x 16	8520125	Hinge + Closure	crystal clear PS	75 x 75 x 30	8520008	Snap-on lid	crystal clear PC
50 x 50 x 25	8520064	Drop lid + Hinge system	crystal clear PS	80 x 40 x 18	8520009	Snap-on lid	crystal clear PC
50 x 50 x 25	8520065	Drop lid + Hinge system + Insert	crystal clear PS	80 x 42 x 20	8520069	Snap-on lid	crystal clear PS

MEDIUM-SIZED RECTANGULAR MEMBRANE BOXES

Outside dim.	Art. No.	Design	Colour	Outside dim.	Art. No.	Design	Colour
100 x 50 x 30	8520070	Hinge + Closure	crystal clear PS	100 x 100 x 75	8520133	Hinge + Closure	crystal clear PS
100 x 75 x 30	8520071	Hinge + Closure	crystal clear PS	125 x 75 x 25	8520074	Hinge + Closure	crystal clear PS
100 x 75 x 50	8520091	Hinge + Closure	crystal clear PS	125 x 100 x 30	8520075	Hinge + Closure	crystal clear PS
100 x 100 x 30	8520072	Hinge + Closure	crystal clear PS	125 x 125 x 50	8520076	Hinge + Closure	crystal clear PS
100 x 100 x 50	8520073	Hinge + Closure	crystal clear PS	125 x 125 x 75	8520077	Hinge + Closure	crystal clear PS

LARGE-SIZED RECTANGULAR MEMBRANE BOXES

Outside dim.	Art. No.	Design	Colour	Outside dim.	Art. No.	Design	Colour
150 x 50 x 25	8520078	Hinge + Closure	crystal clear PS	200 x 100 x 50	8520084	Hinge + Closure	crystal clear PS
150 x 75 x 25	8520139	Hinge + Closure	crystal clear PS	200 x 150 x 100	8520137	Hinge + Closure	crystal clear PS
150 x 100 x 16	8520134	Hinge + Closure	crystal clear PS	220 x 120 x 65	8520141	Hinge + Closure	crystal clear PS
150 x 125 x 50	8520079	Hinge + Closure	crystal clear PS	225 x 175 x 75	8520085	Hinge + Closure	crystal clear PS
150 x 150 x 100	8520080	Hinge + Closure	crystal clear PS	250 x 75 x 25	8520086	Hinge + Closure	crystal clear PS
175 x 75 x 50	8520081	Hinge + Closure	crystal clear PS	250 x 200 x 50	8520087	Hinge + Closure	crystal clear PS
175 x 125 x 50	8520135	Hinge + Closure	crystal clear PS	275 x 100 x 50	8520088	Hinge + Closure	crystal clear PS
175 x 150 x 50	8520136	Hinge + Closure	crystal clear PS	275 x 200 x 200	8520140	Hinge + Closure	crystal clear PS
175 x 175 x 25	8520082	Hinge + Closure	crystal clear PS	300 x 75 x 25	8520089	Hinge + Closure	crystal clear PS
180 x 54 x 30	8520092	Hinge + Closure	crystal clear PS	300 x 150 x 50	8520129	Hinge + Closure	crystal clear PS
200 x 50 x 25	8520083	Hinge + Closure	crystal clear PS	300 x 150 x 75	8520130	Hinge + Closure	crystal clear PS
				300 x 300 x 50	8520090	Hinge + Closure	crystal clear PS



YOUR SUPPLIER FOR MEMBRANE BOXES

- extensive assortment
- for highly sensitive products
- levitating storage
- carefully fixation
- safe transport
- long-lasting packaging
- reusable
- crystal clear inside view



Modern Art of Assortment Cases

- New generations
- Each available in different heights
- Corporate Design
- Trendy colours
- Available with standard inserts

ASSORTMENT CASES

SMALL ASSORTMENT BOXES (FLAT)
TYPE SOK 108, 009/009



ESD design



Conductive box
 see page 96

Outside dim. 190 x 126 x 18

Inside dimensions 185 x 108 x 11

COLOUR VARIANTS

 Art. No. 8120297 Colours: (T) (O)	 Art. No. 8120299 Colours: (T) (R)	 Art. No. 8120301 Colours: (T) (B)
 Art. No. 8120303 Colours: (T) (LB)	 Art. No. 8120305 Colours: (T) (G)	 Art. No. 8120307 Colours: (T) (T)

VACUUM FORMING INSERTS (transparent)

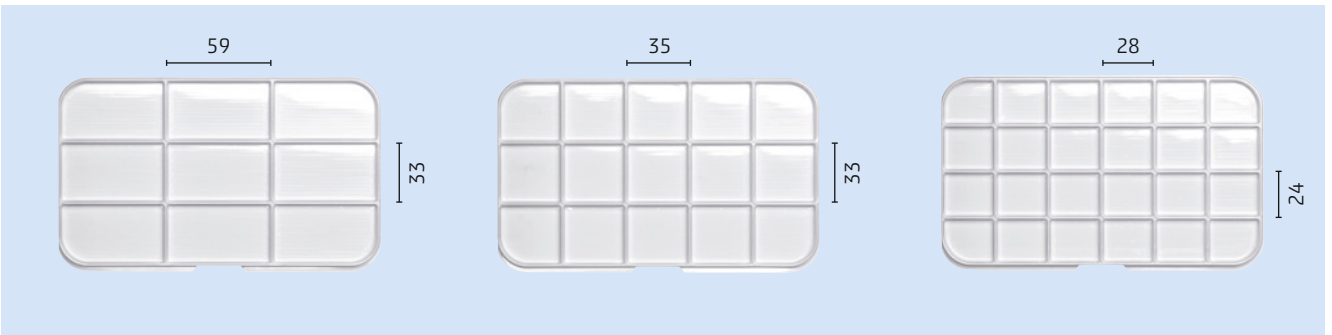

Art. No.	2448390
Outside dim.	185 x 111 x 11
Colours	(T) transparent
Comp.	9

Art. No.	2448391
Outside dim.	185 x 111 x 11
Colours	(T) transparent
Comp.	15

Art. No.	2448392
Outside dim.	185 x 111 x 11
Colours	(T) transparent
Comp.	24

Compartments = Inside dimensions

(T) = transparent

SMALL ASSORTMENT BOXES (MEDIUM)
TYPE SOK 108, 028/009



ESD design

 Conductive box
see page 96

Outside dim. 190 x 126 x 37

Inside dimensions 185 x 108 x 29

COLOUR VARIANTS

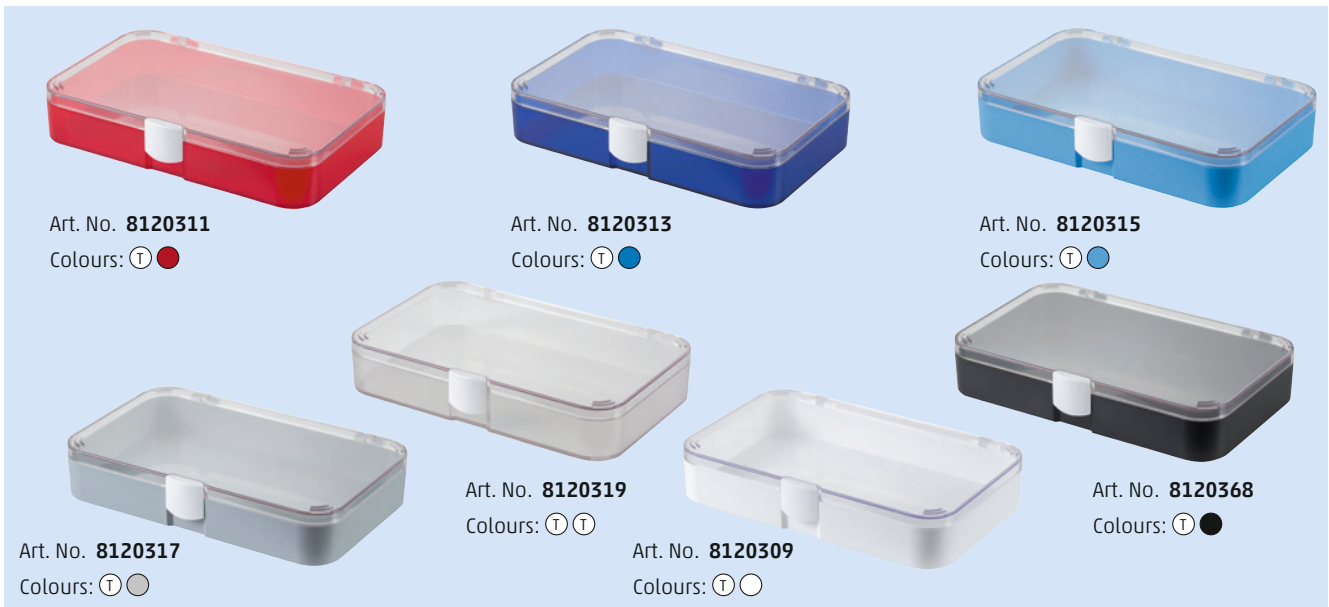

Art. No. **8120311**
Colours: (T) ●

Art. No. **8120313**
Colours: (T) ●

Art. No. **8120315**
Colours: (T) ●

Art. No. **8120317**
Colours: (T) ○

Art. No. **8120319**
Colours: (T) (T)

Art. No. **8120309**
Colours: (T) ○

Art. No. **8120368**
Colours: (T) ●

VACUUM FORMING INSERTS (white)

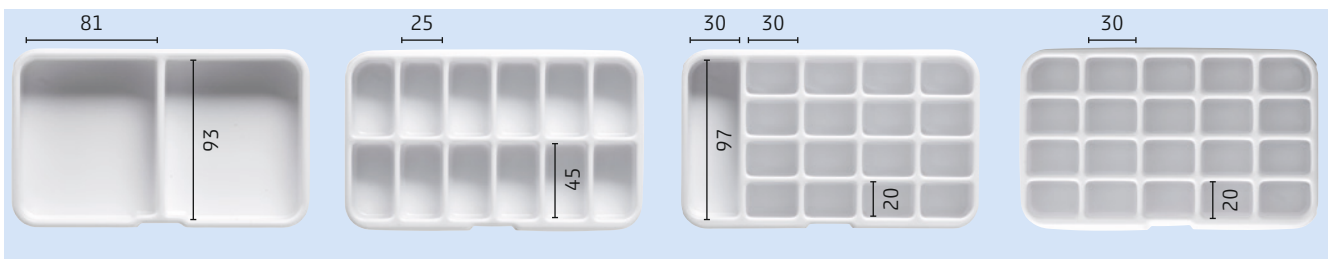

Art. No. **2448788**
Outside dim. 185 x 108 x 29
Colours ○ white
Comp. 2

Art. No. **2448789**
Outside dim. 185 x 108 x 29
Colours ○ white
Comp. 12

Art. No. **2448790**
Outside dim. 185 x 108 x 29
Colours ○ white
Comp. 17

Art. No. **2448791**
Outside dim. 185 x 108 x 29
Colours ○ white
Comp. 20

Compartments = Inside dimensions

Usable inside dimensions in mm.

Current prices on www.licefa.de/en

Dimensions subject to errors and corrections!

(T) = transparent

ASSORTMENT BOXES (MEDIUM AND HIGH)



Medium Assortment Box:

Type SOK 108, 028/009

Outside dim. 190 x 126 x 37

Inside dimensions 185 x 108 x 29

High Assortment Box:

Type SOK 108, 028/028

Outside dim. 190 x 126 x 56

Inside dimensions 185 x 108 x 48



Insert for boxes of medium height
2 inserts per box possible
9 inserts = refer to page 17 V 7-.../9



Art. No. **2428127**
Designation **V7-1/9**

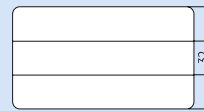

Art. No. **2428138**
Designation **V7-2/9**

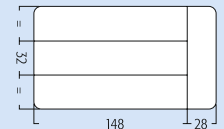

Art. No. **2428141**
Designation **V7-3/9**

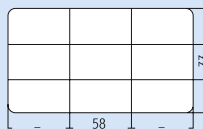

Art. No. **2428149**
Designation **V7-7/9**

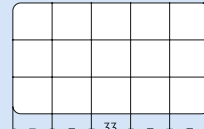

Art. No. **2428154**
Designation **V7-9/9**

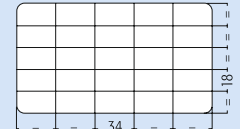

Art. No. **2428133**
Designation **V7-11/9**

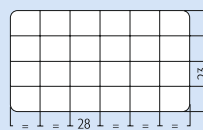

Art. No. **2428130**
Designation **V7-10/9**

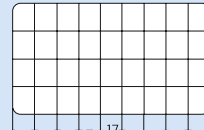

Art. No. **2428136**
Designation **V7-12/9**

HIGH ASSORTMENT BOX / COLOUR VARIATIONS



Art. No. **8120322**

Colours: (T) ●



Art. No. **8120323**

Colours: (T) ●



Art. No. **8120321**

Colours: (T) (T)

Compartments = Inside dimensions

Usable inside dimensions in mm.

Current prices on www.liceфа.de/en

(T) = transparent

Dimensions subject to errors and corrections!

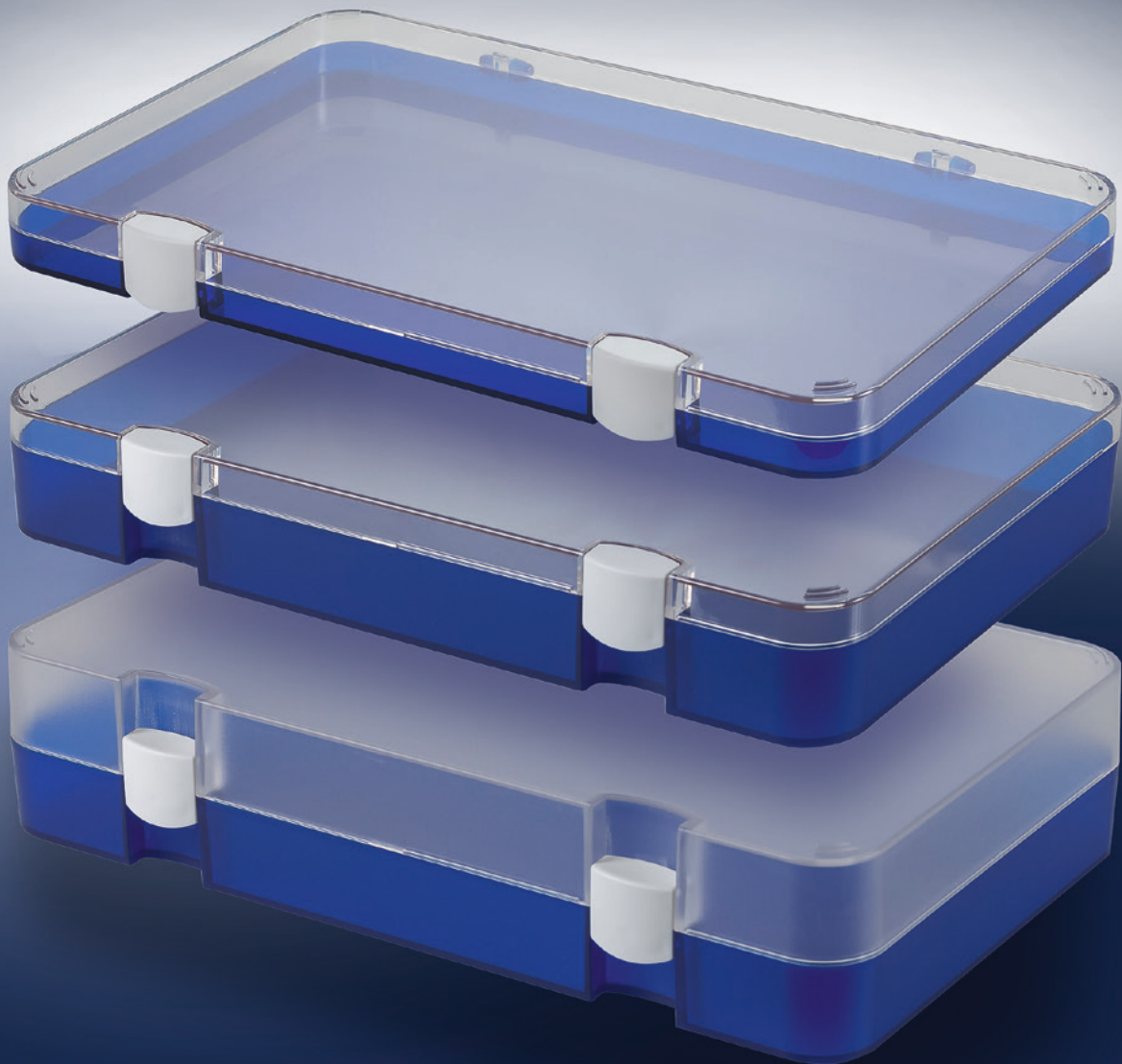
LARGER ASSORTMENT BOXES boxes with two locks

SOK 166, 014/014 Flat
SOK 166, 032/014 Medium
SOK 166, 032/032 High

In 3 heights
Inside dimensions 21, 39, 57 x 295 x 166 mm



ESD design

Conductive box
see page 96

ASSORTMENT CASES

LARGE ASSORTMENT CASE (FLAT) with two lock rings
TYPE SOK 166, 014/014

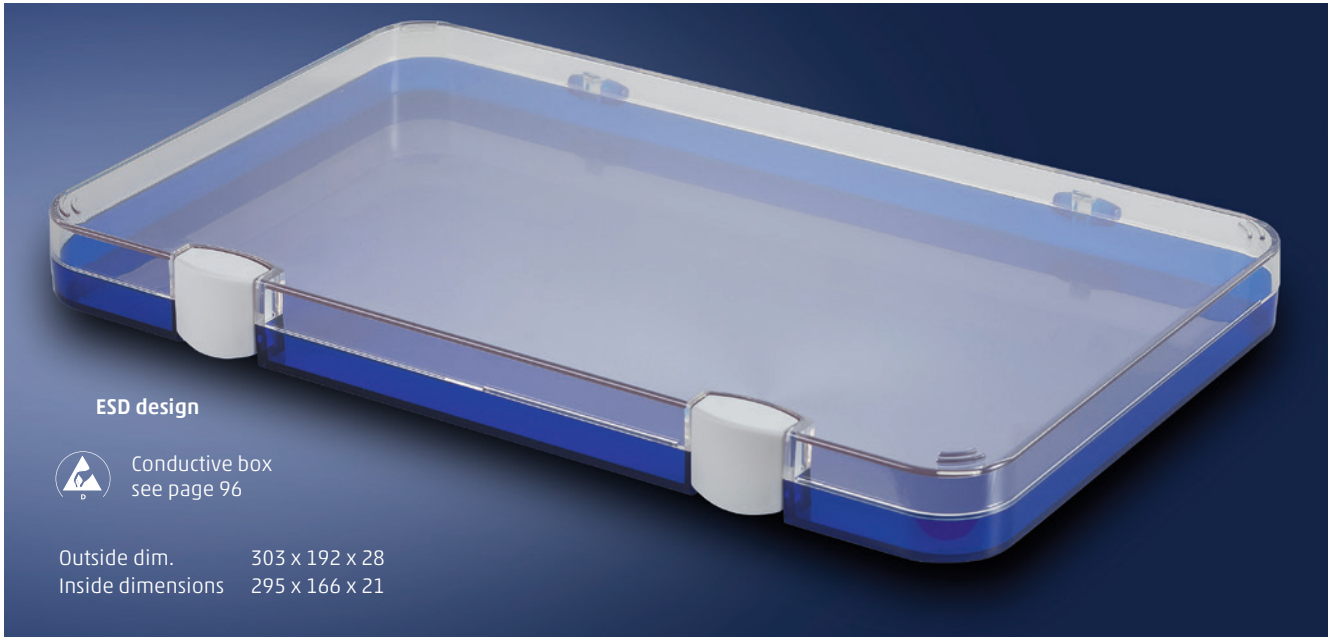

ESD design



Conductive box
 see page 96

Outside dim. 303 x 192 x 28
 Inside dimensions 295 x 166 x 21

COLOUR VARIANTS



Art. No. **8120339**
 Colours: (T) ●

Art. No. **8120338**
 Colours: (T) ●

Art. No. **8120336**
 Colours: (T) (T)

Art. No. **8120337**
 Colours: (T) ○

Art. No. **8120341**
 Colours: (T) ○

Art. No. **8120340**
 Colours: (T) ●

VACUUM FORMING INSERTS (white)

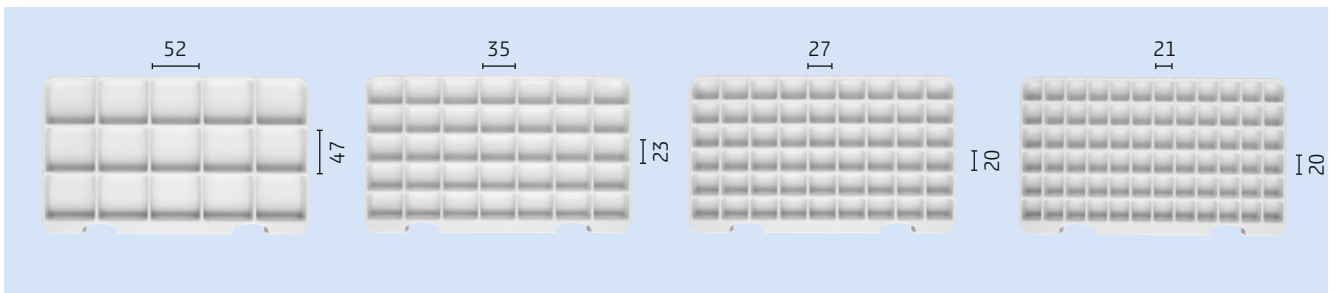

Art. No. **2448792**
 Comp. 15
 Outside dim. 295 x 166 x 21

Art. No. **2448793**
 Comp. 35
 Outside dim. 295 x 166 x 21

Art. No. **2448794**
 Comp. 54
 Outside dim. 295 x 166 x 21

Art. No. **2448795**
 Comp. 72
 Outside dim. 295 x 166 x 21

Compartments = Inside dimensions

(T) = transparent

LARGE ASSORTMENT CASE (MEDIUM) with two lock rings TYPE SOK 166, 032/014



ESD design



Conductive box
see page 96

Outside dim. 303 x 192 x 46
Inside dimensions 295 x 166 x 39

COLOUR VARIANTS



Art. No. **8120351**
Colours: (T) ●

Art. No. **8120350**
Colours: (T) ●

Art. No. **8120348**
Colours: (T) (T)

Art. No. **8120349**
Colours: (T) ○

Art. No. **8120353**
Colours: (T) ○

Art. No. **8120352**
Colours: (T) ●

VACUUM FORMING INSERTS (white)

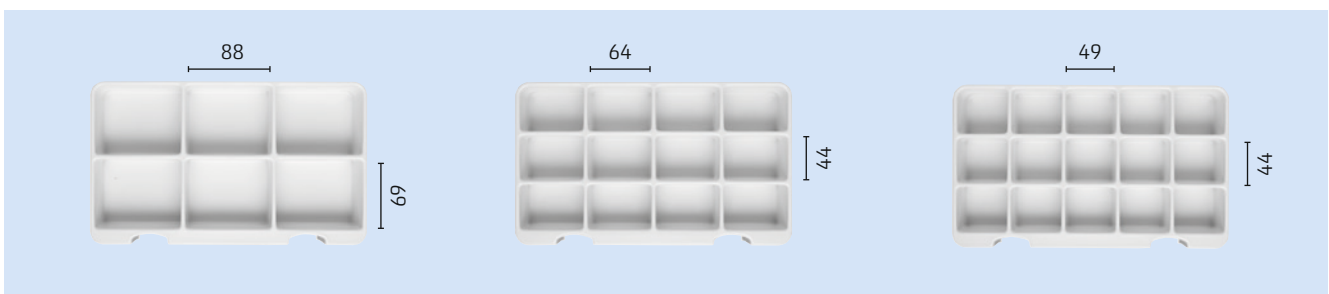

Art. No. **2448796**
Comp. 6
Outside dim. 295 x 166 x 39

Art. No. **2448797**
Comp. 12
Outside dim. 295 x 166 x 39

Art. No. **2448798**
Comp. 15
Outside dim. 295 x 166 x 39

Compartments = Inside dimensions

Usable inside dimensions in mm.

Current prices on www.liceфа.de/en

(T) = transparent

Dimensions subject to errors and corrections!

ASSORTMENT CASES

LARGE ASSORTMENT CASES (HIGH) with two lock rings
TYPE SOK 166, 032/032

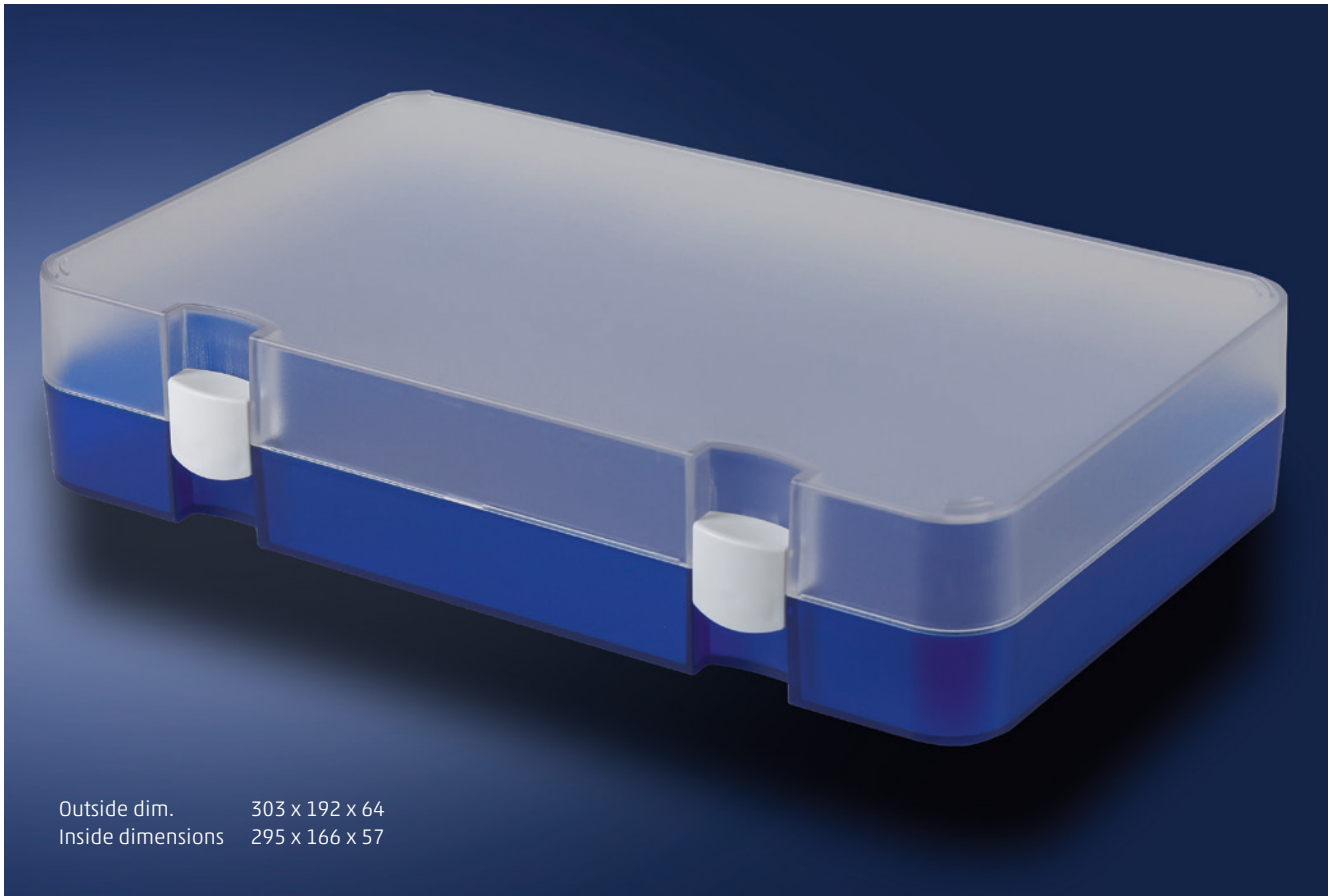

Outside dim. 303 x 192 x 64
 Inside dimensions 295 x 166 x 57

COLOUR VARIATIONS

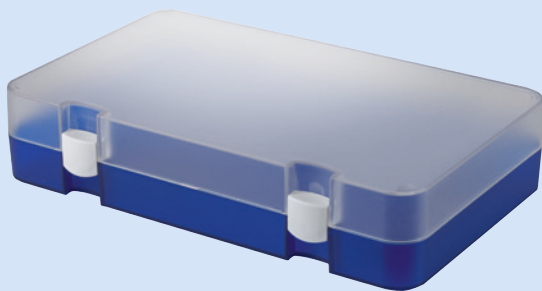

Art. No. **8120357**
 Colours: (T) ●

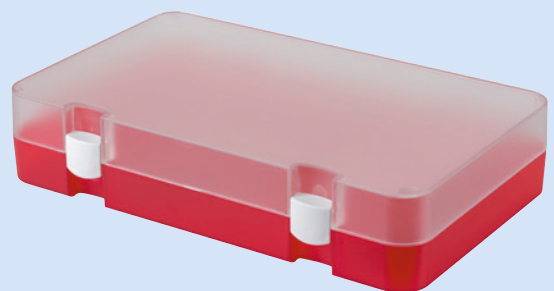

Art. No. **8120356**
 Colours: (T) ●



Art. No. **8120355**
 Colours: (T) (T)

(T) = transparent

ASSORTMENT BOXES WITH SLIDING-FASTENER

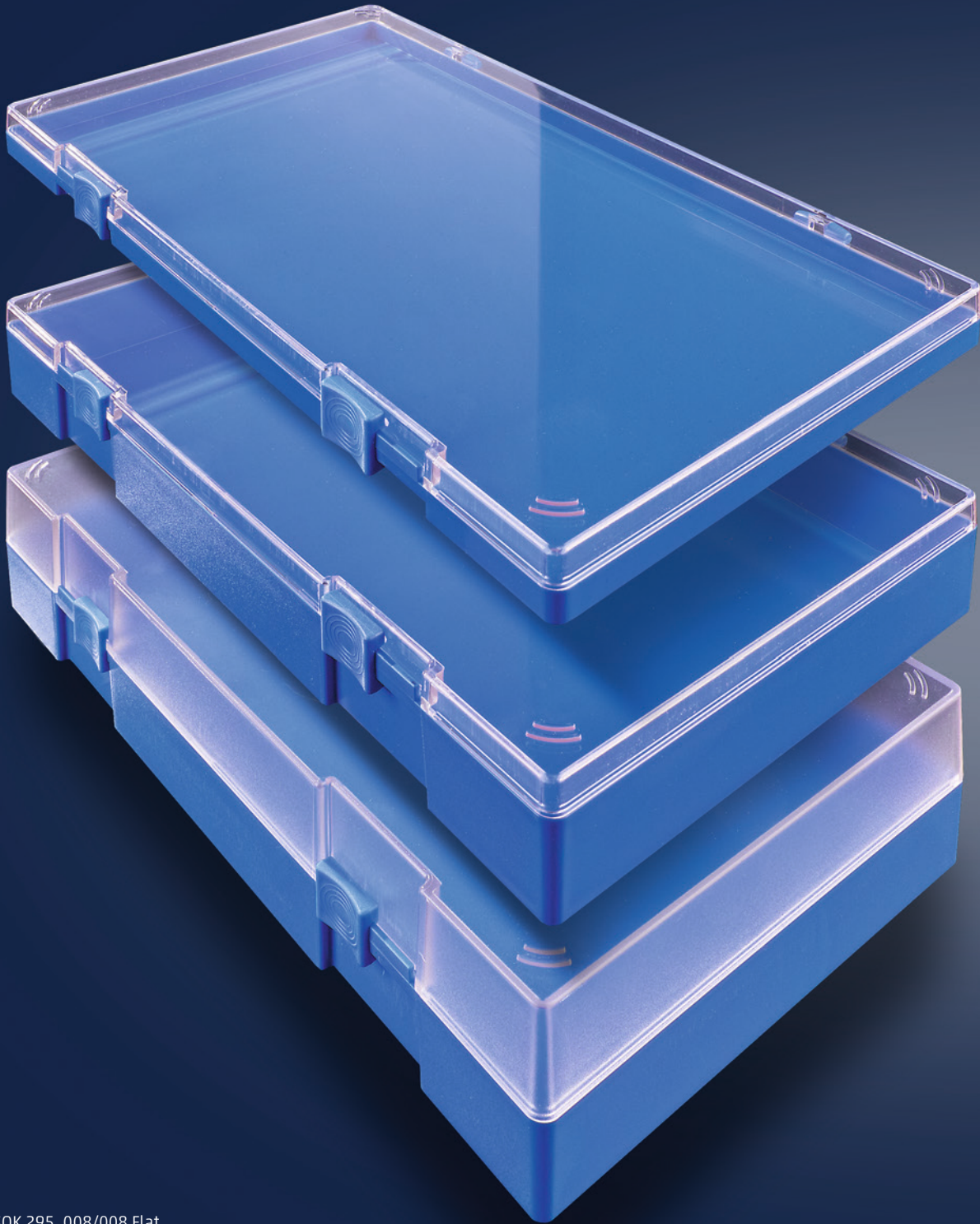

SOK 295, 008/008 Flat
SOK 295, 030/008 Medium
SOK 295, 030/030 High

ASSORTMENT CASES

ASSORTMENT CASES WITH HINGED LIDS SOK 295 - 008/008, Outside dimensions 300 x 178 x 23 mm
SOK 295, 008/008



Art. No.	8120382
Inside dimensions	295 x 164 x 16
Height bottom part	8 mm
Colours	Ⓟ ●

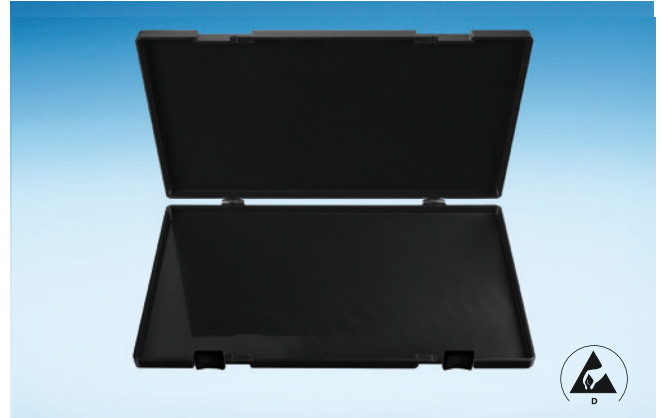

Art. No.	8120383 (see page 97)
Inside dimensions	295 x 164 x 16
Height bottom part	8 mm
Colours:	● ●

VACUUM FORMING INSERTS (white)

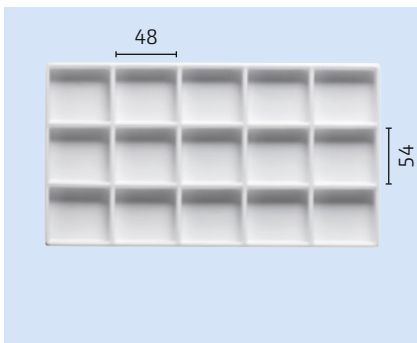

Art. No. **2500109** Comp.: 15

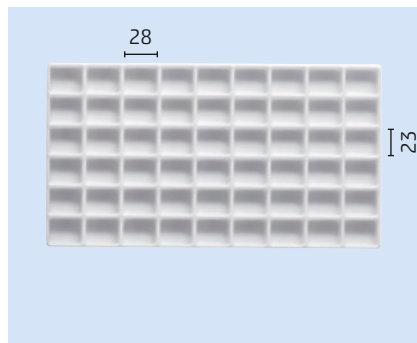

Art. No. **2500110** Comp.: 54

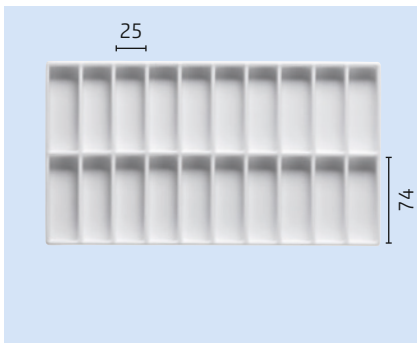

Art. No. **2500111** Comp.: 20

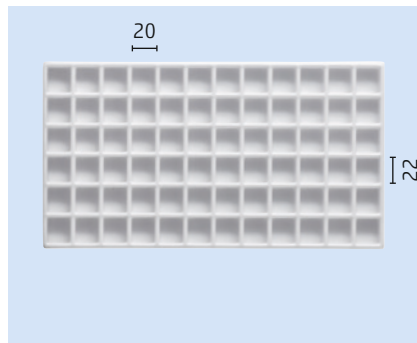

Art. No. **2500112** Comp.: 72

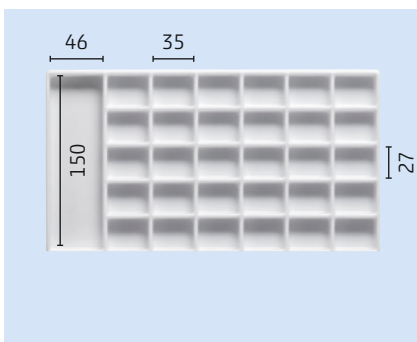

Art. No. **2500113** Comp.: 31

Compartments = Inside dimensions

VACUUM-FORMING INSERTS (black)

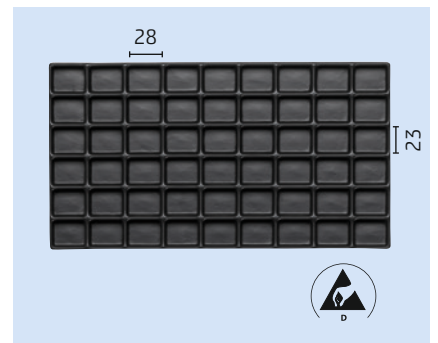

Art. No. **2500114** Comp.: 54

(see page 97)

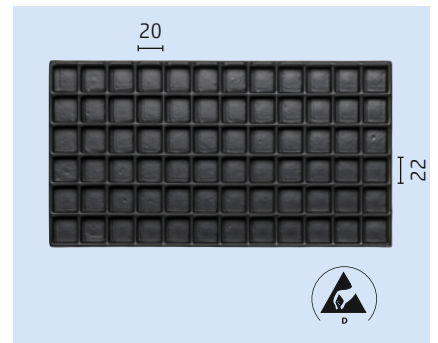

Art. No. **2500115** Comp.: 72

(see page 97)

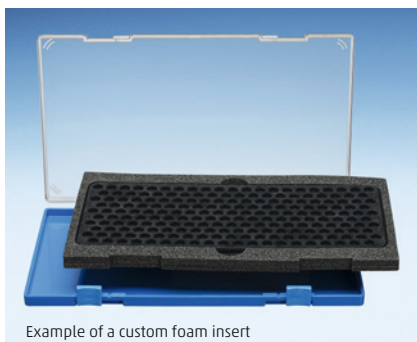

Example of a custom foam insert

Assortment Cases SOK 295 008/008

featuring a foam-padded frame to **accommodate mounting trays**, e.g. for high-grade precision-engineered lenses designed as working trays incorporating storage and forwarding facilities

ASSORTMENT CASES

ASSORTMENT CASES WITH HINGED LIDS SOK 295 - 030/008, Outside dimensions 300 x 178 x 45 mm SOK 295, 030/008



Art. No.	8120385
Inside dimensions	295 x 164 x 38
Height bottom part	30 mm
Colours	① ●

Art. No.	8129024 (see page 97)
Inside dimensions	295 x 164 x 38
Height bottom part	30 mm
Colours:	● ●

VACUUM FORMING INSERTS (white)

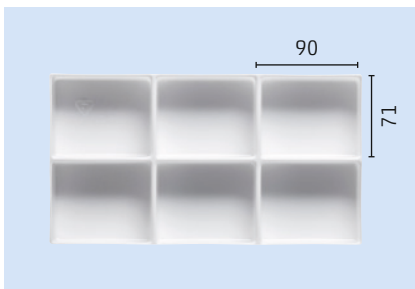

Art. No. **2500101** Comp.: 6
 Art. No. **2500128 ESD** Comp.: 6 ▲
 (see page 97)

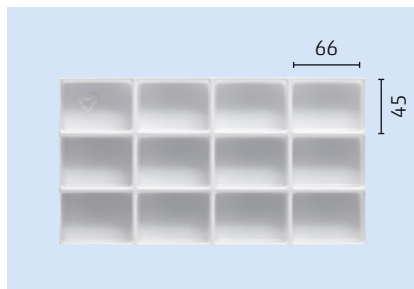

Art. No. **2500102** Comp.: 12
 Art. No. **2500130 ESD** Comp.: 12 ▲
 (see page 97)

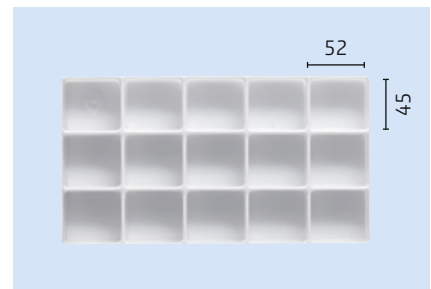

Art. No. **2500103** Comp.: 15
 Art. No. **2500131 ESD** Comp.: 15 ▲
 (see page 97)



Art. No. **2500104** Comp.: 28

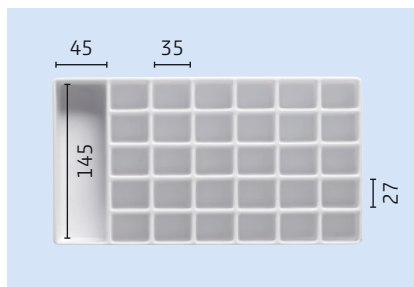

Art. No. **2500106** Comp.: 31

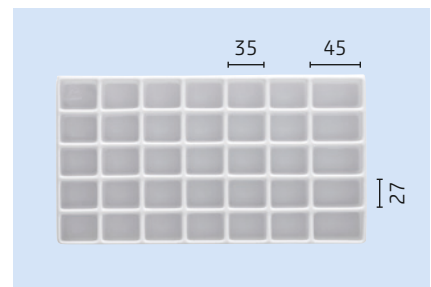

Art. No. **2500107** Comp.: 35

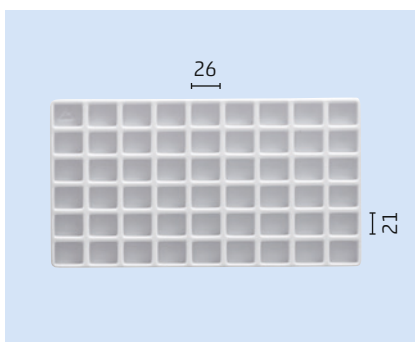

Art. No. **2500108** Comp.: 54

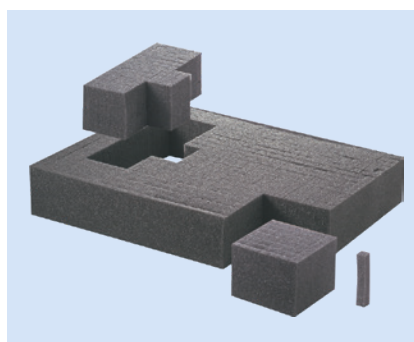

Art. No. **2449568**
 Gridded foam inlay: 294 x 164 x 30 mm
 PU grid-size 10 x 10 mm and 5 mm foam-plate

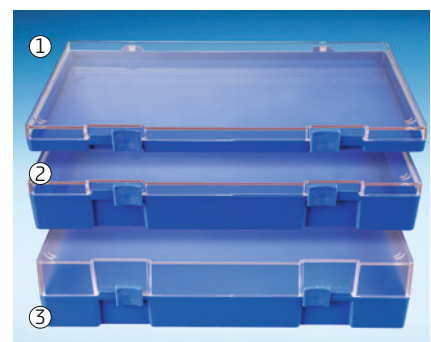

① Art. No. **8120382** 295 x 164 x 16
 ② Art. No. **8120385** 295 x 164 x 38
 ③ Art. No. **8120386** 295 x 164 x 60

① = transparent
 Compartments = Inside dimensions

Usable inside dimensions in mm.

Current prices on www.liceфа.de/en

Dimensions subject to errors and corrections!

ASSORTMENT CASES

ASSORTMENT CASES WITH HINGED LID SOK 210 DIN A5

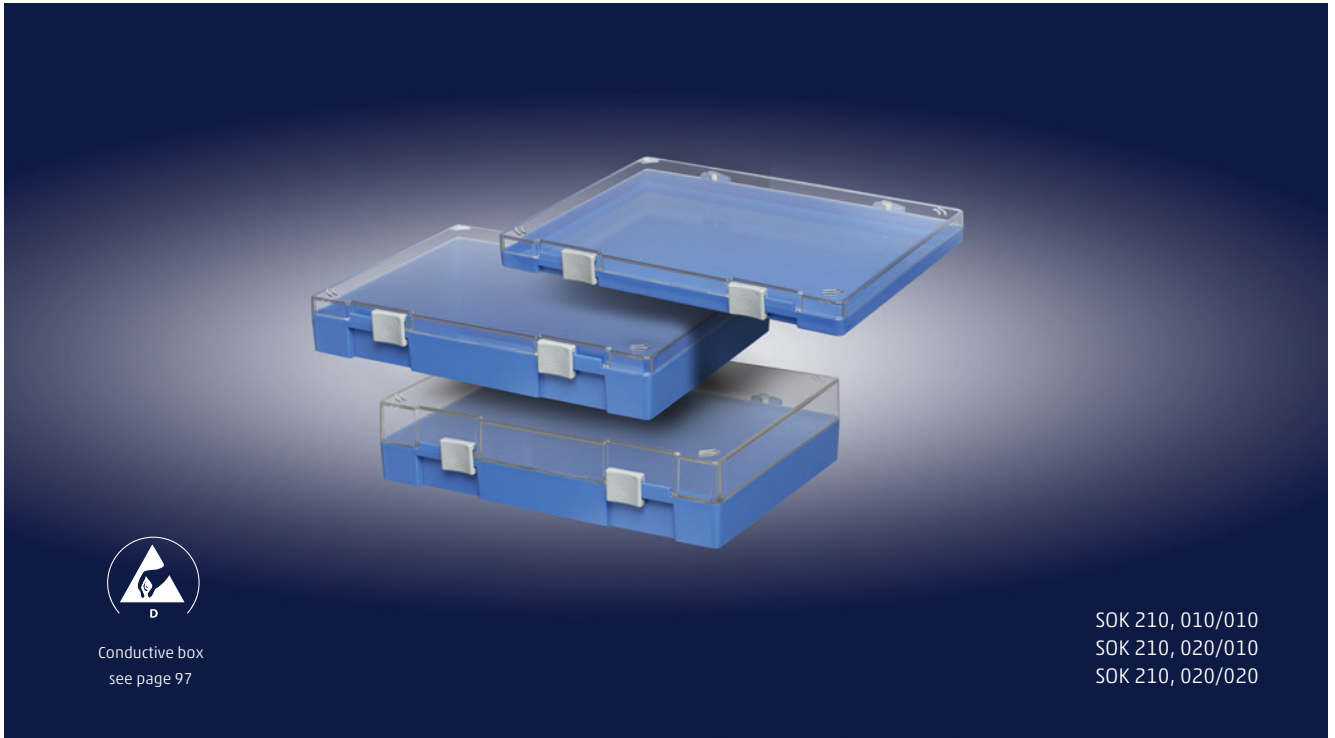

Conductive box
see page 97

SOK 210, 010/010
SOK 210, 020/010
SOK 210, 020/020

ASSORTMENT CASES WITH HINGED LID SOK 210 DIN A5



Art. No. **8120389** crystal clear/crystal clear
inside 215 x 151 x 16
outside 215 x 151 x 23

Art. No. **8120390** white/crystal clear
inside 215 x 151 x 16
outside 221 x 160 x 23

Art. No. **8120391** blue/crystal clear
inside 215 x 151 x 16
outside 221 x 160 x 23

VACUUM-FORMING INSERTS FOR SOK 210 010/010

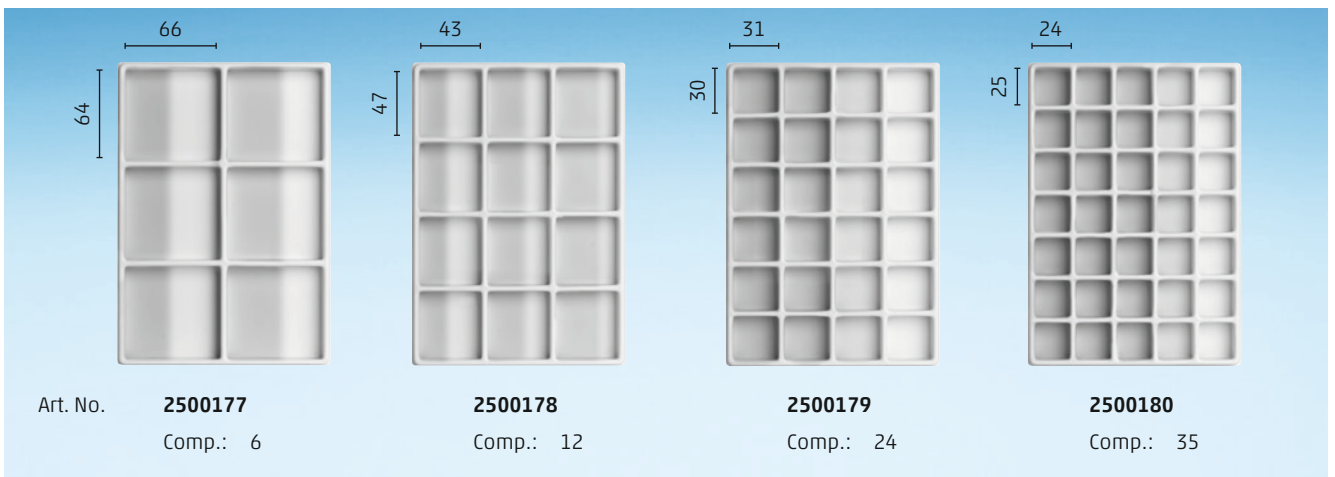

Art. No. **2500177**
Comp.: 6

Art. No. **2500178**
Comp.: 12

Art. No. **2500179**
Comp.: 24

Art. No. **2500180**
Comp.: 35

Compartments = Inside dimensions

Ⓜ = transparent

ASSORTMENT CASES WITH HINGED LID SOK 210 DIN A5



Art. No. **8129049** grey/crystal clear
inside 214 x 150 x 26
outside 221 x 160 x 33



Art. No. **8129048** white/crystal clear
inside 214 x 150 x 26
outside 221 x 160 x 33

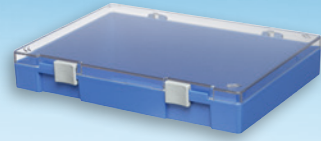

Art. No. **8129047** blue/crystal clear
inside 214 x 150 x 26
outside 221 x 160 x 33



Art. No. **8129053** grey/crystal clear
inside 214 x 150 x 36
outside 221 x 160 x 43

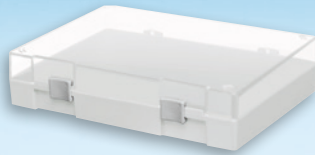

Art. No. **8129052** white/crystal clear
inside 214 x 150 x 36
outside 221 x 160 x 43

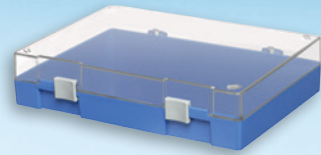

Art. No. **8129051** blue/crystal clear
inside 214 x 150 x 36
outside 221 x 160 x 43



Art. No. **8120392** white/crystal clear
inside 211 x 147 x 73,5
outside 221 x 160 x 80



Art. No. **8120393** blue/crystal clear
inside 211 x 147 x 73,5
outside 221 x 160 x 80



Art. No. **8129054** white/crystal clear
inside 211 x 147 x 83,5
outside 221 x 160 x 90

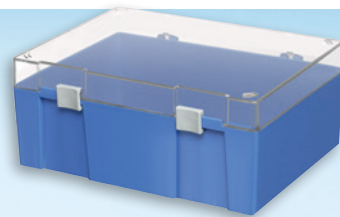

Art. No. **8129055** blue/crystal clear
inside 211 x 147 x 83,5
outside 221 x 160 x 90



Art. No. **8120394** white/translucent
inside 211 x 147 x 131
outside 221 x 160 x 140

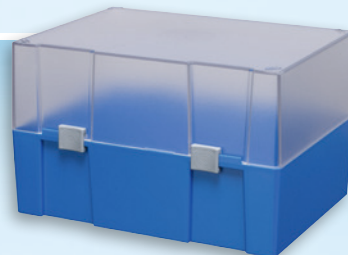

Art. No. **8120395** blue/translucent
inside 211 x 147 x 131
outside 221 x 160 x 140

ASSORTMENT CASES

BASE BOX inside 288 x 157 x 38 mm, outside 295 x 175 x 42 mm

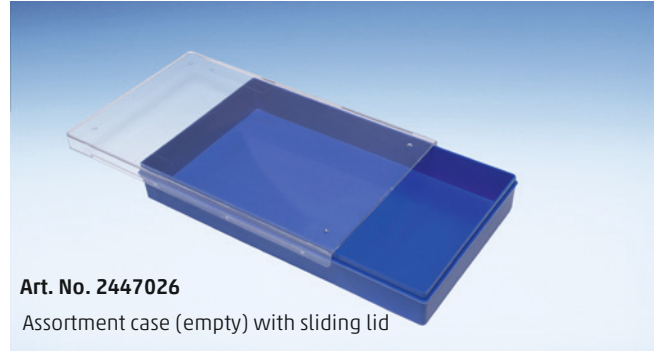
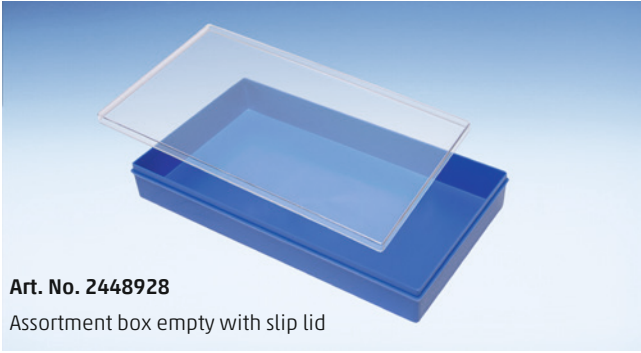

◀ Choice of two lid types ▶

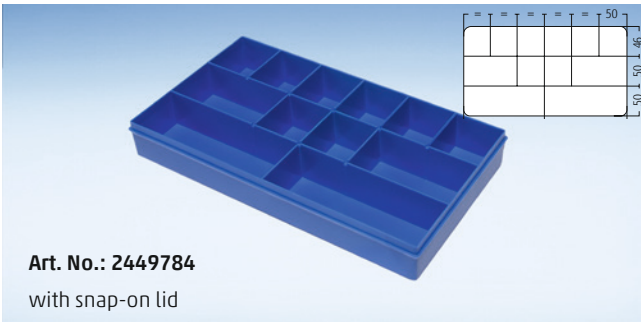

VACUUM-FORMED INLAYS (matching Art. No. 2448928 or 2447026, height 42 mm)

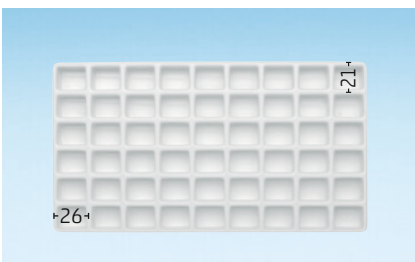
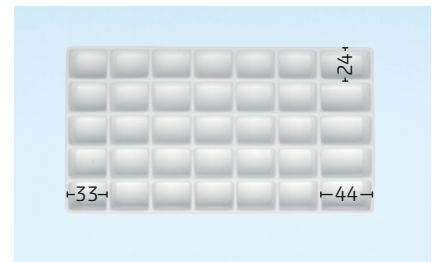
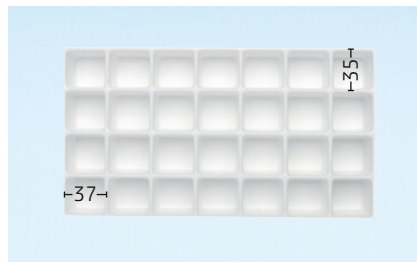
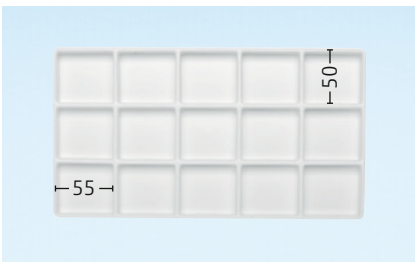
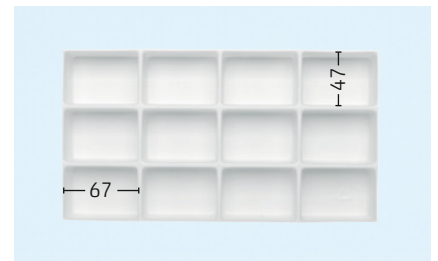
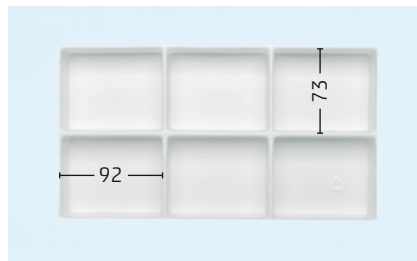
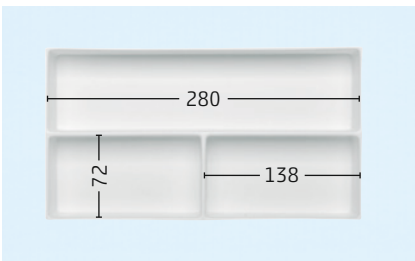

Compartments = Inside dimensions

Usable inside dimensions in mm.

Current prices on www.licefa.de/en

Ⓜ = transparent

Dimensions subject to errors and corrections!

HINGED LID BOXES

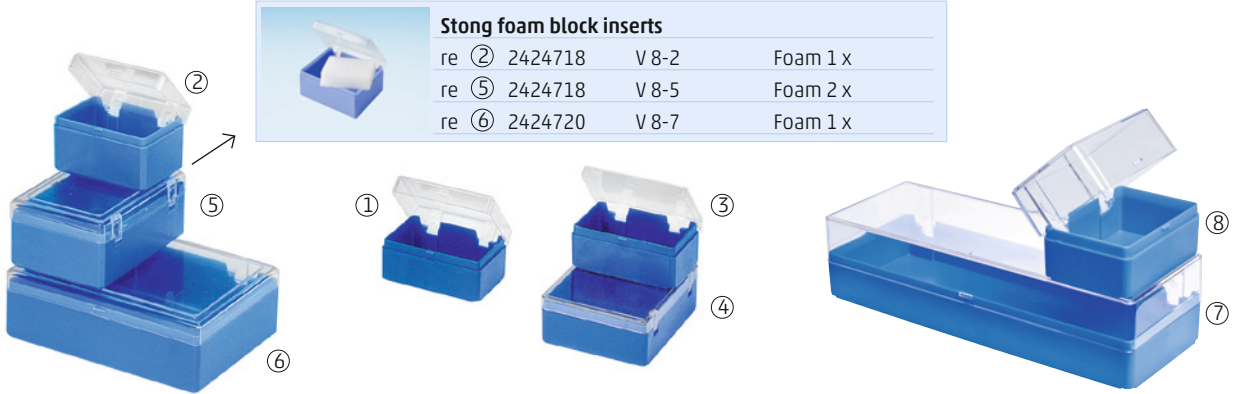

Stong foam block inserts			
re ②	2424718	V 8-2	Foam 1 x
re ⑤	2424718	V 8-5	Foam 2 x
re ⑥	2424720	V 8-7	Foam 1 x

Art. No.	① 2428163	② 2428236	③ 2428246	④ 2428252	⑤ 2428265	⑥ 2428290	⑦ 2434424	⑧ 2434426
Designation	V 8-1	V 8-2	V 8-3	V 8-4	V 8-5	V 8-7	V 8-11	V 8-17
In.-dim.	75 x 50 x 33	75 x 50 x 45	76 x 50 x 27	100 x 75 x 27	106 x 75 x 46	156 x 106 x 46	210 x 75 x 50	75 x 50 x 50
Colours	● bottom part for orders of more than 2000 pcs. additional colours available						Ⓢ Lid crystal clear	
Note	stackable DGBM-hinger, smooth outside							

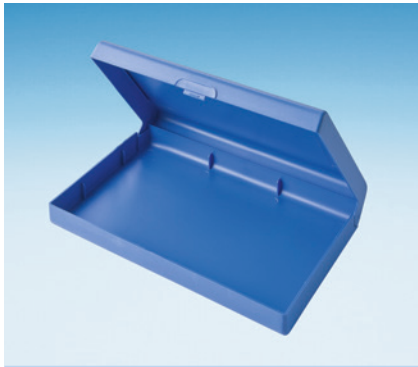

Art. No.	2428229
Designation	V 8-15-2-2-8-8
	Hinged box with snap-in lock
Inside dim.	220 x 130 x 35
Colour	●



Art. No.	2428170
Designation	V 8-10 SCH + V-2-1-8-1
Inside dim.	205 x 95 x 45
Colour	● crystal clear



Art. No.	2428217
Designation	V 8-13 SCH-2-1-8-1
Inside dim.	310 x 112 x 45
Colour	● crystal clear



Art. No. without lock	Art. No. with lock
● 2428393	2428398
Designation	V 9-14-2-1-8-1 V 9-14-SCH+V 2-1-8-1
Outside dim.	211 x 110 x 20 18 Comp.

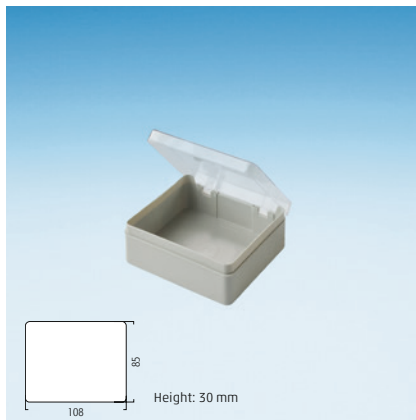

Art. No.	2428278	B. ● L. crystal clear
Designation	V 8-6-2-1-3-1	
Note:	DGBM-hinges, smooth outside	
Art. No.	2428280	B. ● L. crystal clear
Designation	V 8-6-2-1-8-1	
Note:	DGBM-hinges, smooth outside	



Art. No.	2428369	Bottom ● L. crystal clear
Designation	V 8-9SCH-2-1-3-1	
Inside dimensions	196 x 136 x 49	
Art. No.	2428370	Bottom ● L. crystal clear
Designation	V 8-9SCH-2-1-8-1	
Inside dimensions	196 x 136 x 49	

Compartments = Inside dimensions

Usable inside dimensions in mm.

Current prices on www.liceфа.de/en

Dimensions subject to errors and corrections!

Ⓢ = transparent

HINGED-LID BOXES

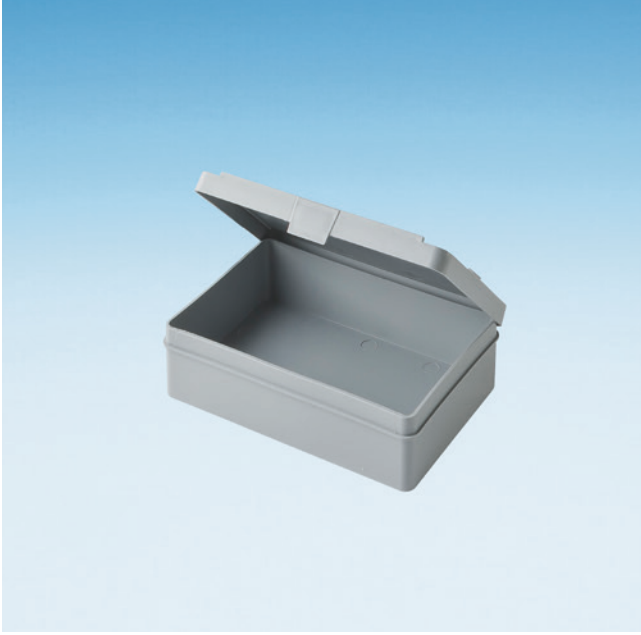

Art. No. **2427077**

Designation **V 20-30**

Inside dimensions 130 x 80 x 30

Colour ●

Material: PP

Note: Foam inserts available upon request

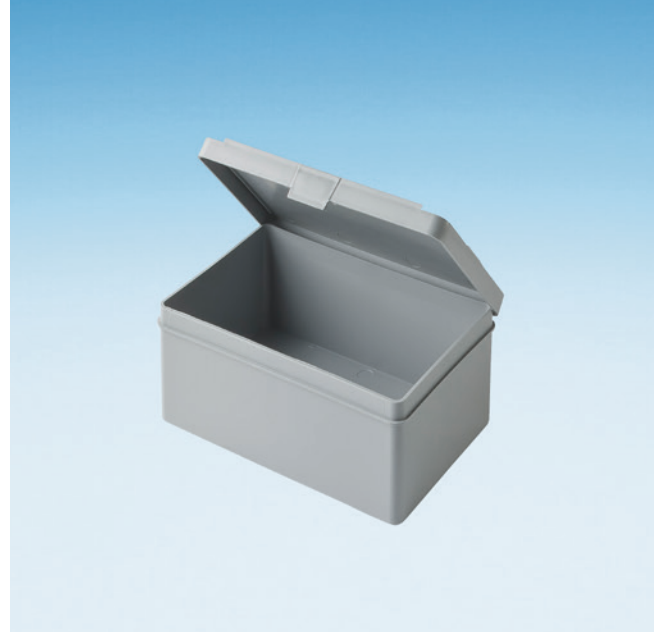

Art. No. **2427079**

Designation **V 20-31**

Inside dimensions 130 x 80 x 50

Colour ●

Material: PP

Note: Foam inserts available upon request



Art. No. **2427082**

Designation **V 20-32**

Inside dimensions 178 x 133 x 78

Colour ●

Material: PP

Note: Foam inserts available upon request



Art. No. **2427084**

Designation **V 20-33**

Inside dimensions 221 x 121 x 55

Colour ●

Material: PP

Note: Foam inserts available upon request



SUITCASE TABLE



Suitcase table 2024

seq. No.	Length	Width	Height	Art. No.	Page in catalogue
1	90	65	21	K 2000 Mini	48
2	120	80	24	K 2012	49
3	153	107	30	K 2009	50
4	165	145	22	K 16522	63
5	170	130	37	K 2005	51
6	222	145	40	K 725	64
7	240	170	42	K 2001	52
8	240	188	44	K 3000	63
9	258	178	45	K 726	64
10	270	185	76	K 2004	53
11	270	185	93	K 2002	54
12	270	201	70	K 27070	63
13	272	192	111	K 6006	65
14	296	230	76	K 3001	63
15	312	233	46	K 2013	55
16	319	225	49	K 727	64
17	324	236	117	K 6008	65
18	331	236	65	K 6009	65
19	335	240	71	K 2006	56
20	327	234	106	K 6007	65
21	338	229	79	K 730	64
22	340	250	53	K 2000	57
23	365	245	105	K 2007	58
24	368	290	90	K 3002	63
27	371	261	96	K 6010	65
25	375	265	80	K 2011	59
26	375	265	81	K 780	64
28	400	320	100	K 40100	63
29	400	320	175	K 40175	63
31	410	272	113	K 2003	60
32	422	299	123	K 2010	61
33	428	306	137	K 6000	65
34	428	306	157	K 6001	65
35	428	306	192	K 6002	65
36	429	308	102	K 782	64
37	429	308	122	K 783	64
38	431	311	81	K 781	64
40	440	364	120	K 44120	63
41	445	328	144	K 2008	62
42	450	325	100	K 1006	63
43	450	360	132	K 3003	63
44	480	376	150	K 48150	63
45	506	355	232	K 6005	65
46	506	355	197	K 6004	65
47	510	361	162	K 6003	65
48	530	385	120	K 1007	63
49	546	435	156	K 3004	63
50	570	445	150	K 57150	63

For further suitcase sizes please refer to pages 64 – 66: **strong cases**

Strong cases are very robust suitcases which amongst others are suitable for outdoor application

WHITE CASES



SUITCASE SIZES WHITE CASES

Art.-No.*	Suitcase	Inside dimensions			Format
		Length mm	Width mm	Height mm	
2443554	K 2000 Mini	90	65	21	Business card size
2443382	K 2012	120	80	24	< Format A6
2431427	K 2009	153	107	30	Format A6
2431449	K 2005	170	130	37	Oversized format A6, CD cover size
2431428	K 2001	240	170	42	Oversized format A5, flat
2431452	K 2004	270	185	76	Oversized format A5, medium-high
2431429	K 2002	270	185	93	Oversized format A5, high
2444574	K 2013	312	233	46	Format A4, flat
2431445	K 2006	335	240	71	Format A4, medium-high
2432141	K 2000	340	250	53	Format A4, flat
2430935	K 2007	365	245	105	Oversized format A4, high
2432745	K 2011	375	265	80	Oversized format A4, medium-high

* colour fastener: grey
further colours on request!



SUITCASES AND INSERTS

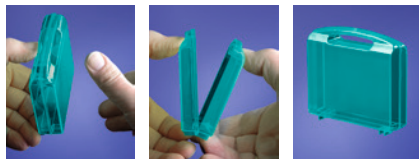
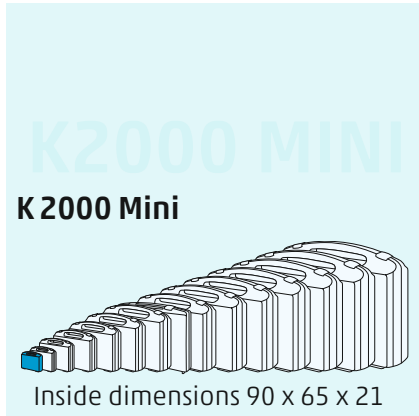

Designation	K 2000 MINI Made of polypropylen				
Inside dim.	90 x 65 x 21		Height Bottom	10 mm	
Colours	○ 2443554	● 2443520	Ⓣ 2443517	● 2443519	● 2443520
	Special colours on request				
Please note	Design with ball hinge and snap lock				

STANDARD INSERTS

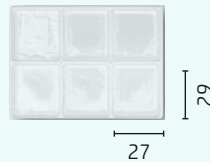
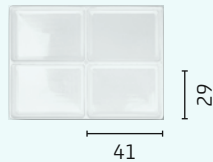

Art. No.	2426206	2426229	2430941
Designation	TE 4 K-MINI	TE 6 K-MINI	TE 2000 Mini Dental Insert for bite splint, empty

Miniature promotion case **K 2000 MINI**

Example:
Miniature case for
visiting cards with
USB-Stick



Example:
Mini case (K 2000 Mini
Dental) incl. Insert for bite
splint with content.



Example:
Miniature case with im-
print as gift box.

Example:
Miniature case as assortment
box for skin caring creams when
travelling.



Example:
Miniature case as mailing
campaign box.



Example:
Miniature case as box for playing
cards.

SUITCASES + INLAYS

SUITCASES AND INSERTS

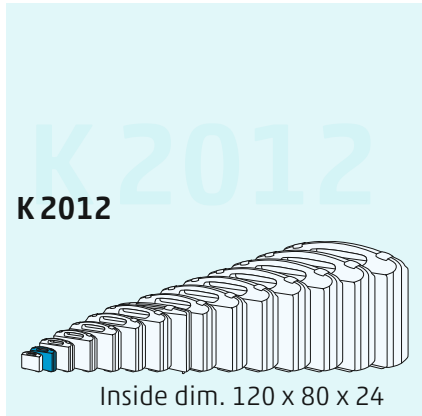

Slight color deviations from previous colors are possible.

Art. No.	Suitcase colours		
	Bottom part	Lid	Lock
2443314	(N)	(N)	●
2443521	●	●	●
2443525	○	○	●
2443523	●	●	●
Special designs			
2443383 (P. 98) ▲	●	●	●
2443382 (P. 47)	(W)	(W)	○

(N) = naturally transparent (W) = white



Minimum quotation special colours: 300 pieces on request.

VACUUM FORMING INSERTS (white)

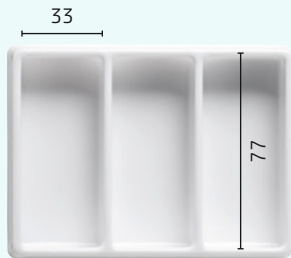

Art. No. 2446362
Designation TE 3 K12

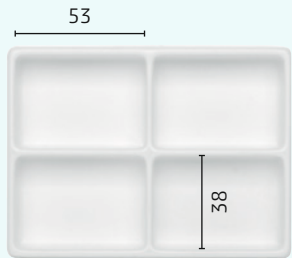

Art. No. 2443740
Designation TE 4 K12

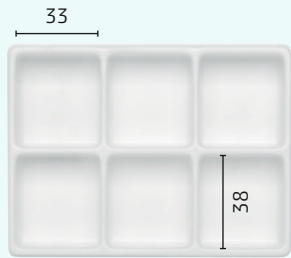

Art. No. 2443741
Designation TE 6 K12

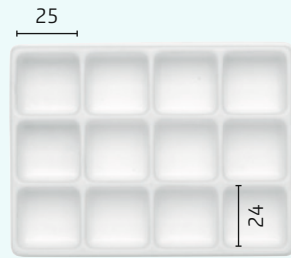

Art. No. 2443748
Designation TE 12 K12

FOAM INSERTS

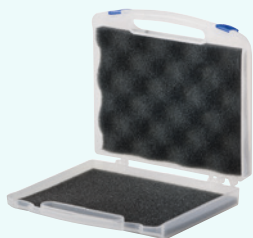

Art. No. 2443795
Designation: Napped foam for K2012
Napped foam inlay set

SUITCASES + INLAYS

SUITCASES AND INSERTS

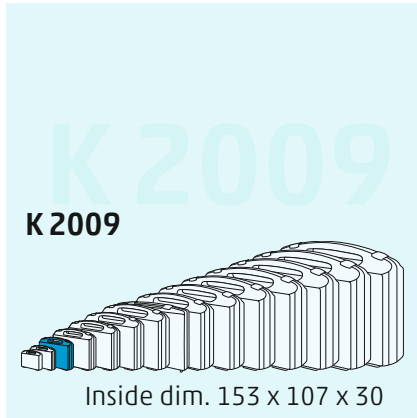

Slight color deviations from previous colors are possible.

Art. No.	Suitcase colours		
	Bottom part	Lid	Lock
2429429	(N)	(N)	●
2429438	●	(N)	●
2429439	●	●	●
2429440	○	○	●
2429441	●	●	●
Special designs			
2431427 (P.47)	(W)	(W)	○

(N) = naturally transparent (W) = white



VACUUM FORMING INSERTS (white)

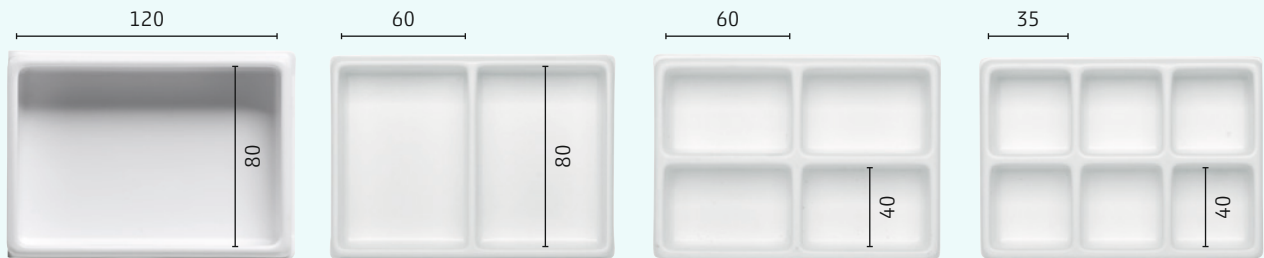

Art. No. 2431961
Designation TE 1 K9

Art. No. 2430940
Designation TE 2 K9

Art. No. 2426212
Designation TE 4 K9

Art. No. 2426238
Designation TE 6 K9

FOAM INSERTS

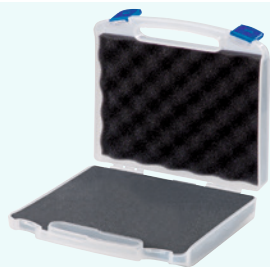

Art. No. 2429295
Designation: Napped foam for K2009
Napped foam inlay set

SUITCASES AND INSERTS

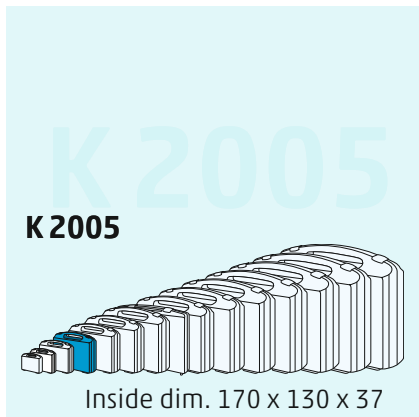

Slight color deviations from previous colors are possible.

Art. No.	Suitcase colours		
	Bottom part	Lid	Lock
2424025	(N)	(N)	●
2424029	●	(N)	●
2424033	●	●	●
2424036	○	○	●
2424027	●	●	●
Special designs			
2424023 (P. 98) ▲	●	●	●
2431449 (P. 47)	(W)	(W)	○

(N) = naturally transparent (W) = white



VACUUM FORMING INSERTS (white)



Art. No. 2426236
Designation TE 6 K5

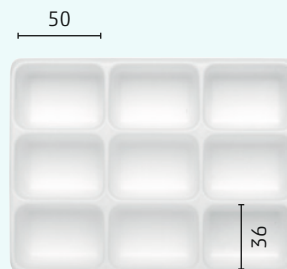

Art. No. 2426259
Designation TE 9 K5

FOAM INSERTS

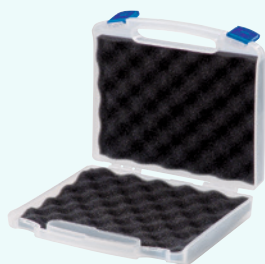

Art. No. 2424870
Designation: Napped foam for K2005
Napped foam inlay set

SUITCASES + INLAYS

SUITCASES AND INSERTS

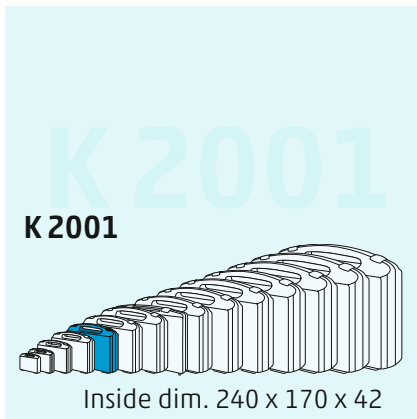

Slight color deviations from previous colors are possible.

Art. No.	Suitcase colours		
	Bottom part	Lid	Lock
2432248	(N)	(N)	●
2432249	●	(N)	●
2432251	●	●	●
2432253	○	○	●
2432246	●	●	●
Special designs			
2432284 (P. 98)	▲	●	●
2431428 (P. 47)	(W)	(W)	○

(N) = naturally transparent (W) = white



VACUUM FORMING INSERTS (white)



Art. No. **2426231**
Designation **TE 6 K1**



Art. No. **2426254**
Designation **TE 9 K1**



Art. No. **2426154**
Designation **TE 12 K1**

FOAM INSERTS



Art. No. **2424864**
Designation: Napped foam for K2001
Napped foam inlay set



Art. No. **2425601**
Designation: Grid foam for K2001
Grid: 10 x 10, Strength: 17



Art. No. **2443276**
Designation: Grid foam for K2001 PE

SUITCASES AND INSERTS

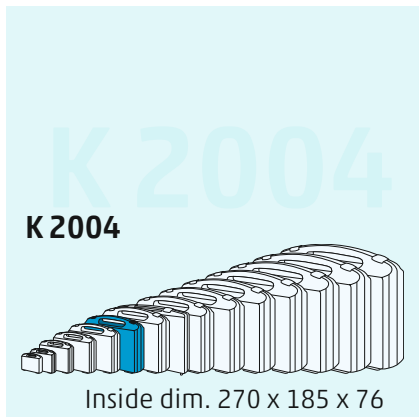

Slight color deviations from previous colors are possible.

Art. No.	Suitcase colours		
	Bottom part	Lid	Lock
2432236	(N)	(N)	●
2432240	●	(N)	●
2432242	●	●	●
2432244	○	○	●
2432234	●	●	●
Special designs			
2432285 (P. 98) ▲	●	●	●
2431452 (P. 47)	(W)	(W)	○

(N) = naturally transparent (W) = white



VACUUM FORMING INSERTS (white)



Art.-No **2426234**
Designation **TE 6 K4**



Art.-No **2426257**
Designation **TE 9 K4**

FOAM INSERTS



Art. No. **2424868**
Designation: Napped foam for K2004

Case lids
Napped foam
Gridded foam
Base plate
5 mm



Art. No. **2425605**
Designation: Grid foam for K2004
Grid: 10 x 10, Strength: 30

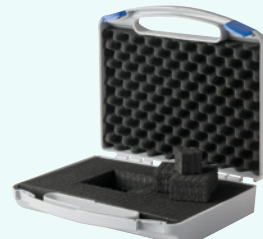

Art. No. **2443281**
Designation: Grid foam for K2004 PE

SUITCASES + INLAYS

SUITCASES AND INSERTS

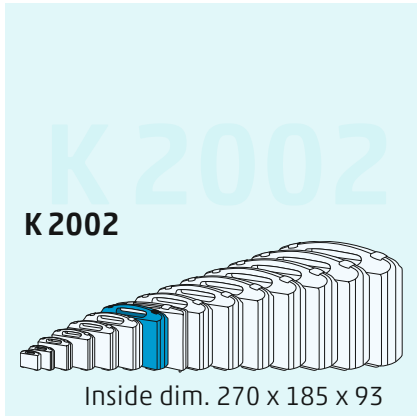

Slight color deviations from previous colors are possible.

Art. No.	Suitcase colours		
	Bottom part	Lid	Lock
2432211	(N)	(N)	●
2432212	●	(N)	●
2432214	●	●	●
2432216	○	○	●
2432209	●	●	●
Special designs			
2431429 (P.47)	(W)	(W)	○

(N) = naturally transparent (W) = white



VACUUM FORMING INSERTS (white)



Art. No. 2426233
Designation TE 6 K2



Art. No. 2426256
Designation TE 9 K2

FOAM INSERTS



Art. No. 2424866
Designation: Napped foam for K2002



Art. No. 2425603
Designation: Grid foam for K2002
Grid: 10 x 10, Strength: 35

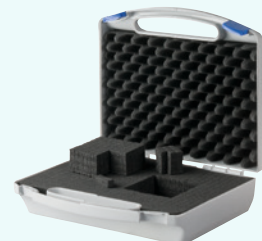

Art. No. 2443277
Designation: Grid foam for K2002 PE

SUITCASES AND FOAM INSERTS

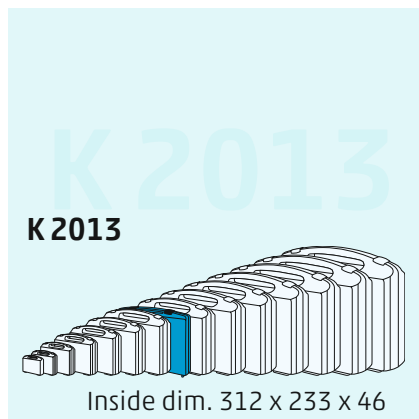

Art. No.	Suitcase colours		
	Bottom part	Lid	Lock
2444574	Ⓜ	Ⓜ	○

Ⓜ = white

See White Cases on page 47

**Minimum quotation special colours:
300 pieces on request.**



SUITCASES + INLAYS

SUITCASES AND INSERTS

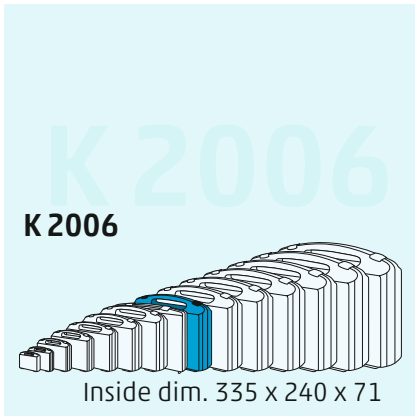

Slight color deviations from previous colors are possible.

Art. No.	Suitcase colours		
	Bottom part	Lid	Lock
2432169	(N)	(N)	●
2432170	●	(N)	●
2432172	●	●	●
2432174	○	○	●
2432167	●	●	●
Special designs			
2431445 (P. 47)	(W)	(W)	○
2443727 (P. 98) ▲	●	●	●

(N) = naturally transparent (W) = white



VACUUM FORMING INSERTS (white)

Art. No. **2426208**
Designation **TE 4 K6**

Art. No. **2426249**
Designation **TE 8 K6**

FOAM INSERTS

Art. No. **2424872**
Designation: Napped foam for K2006

Art. No. **2425607**
Designation: Grid foam for K2006
Grid: 10 x 10, Strength: 30

Art. No. **2443280**
Designation: Grid foam for K2006 PE

SUITCASES AND INSERTS

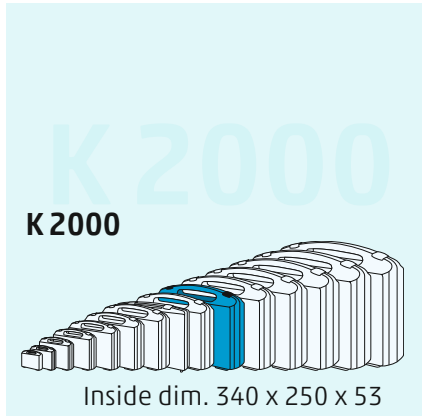

Slight color deviations from previous colors are possible.

Art. No.	Suitcase colours		
	Bottom part	Lid	Lock
2432153	(N)	(N)	●
2432162	●	(N)	●
2432158	●	●	●
2432160	○	○	●
2432155	●	●	●
Special designs			
2432141 (P. 47)	(W)	(W)	○
2432286 (P. 98) ▲	●	●	●

(N) = naturally transparent (W) = white



VACUUM FORMING INSERTS (white)

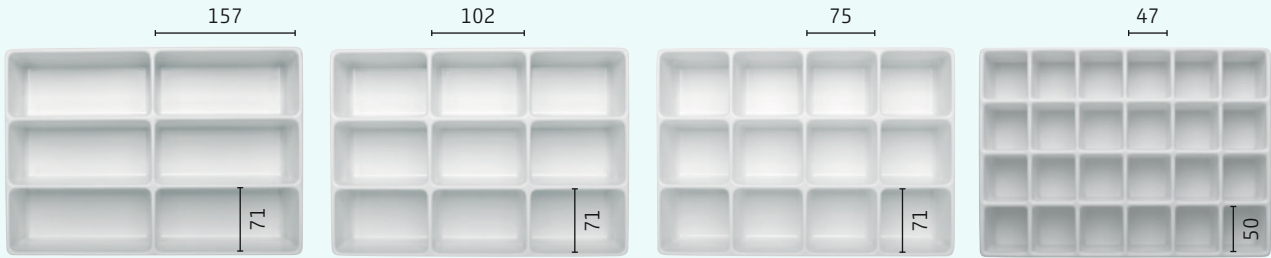

Art. No.	2426227	2426252	2426152	2426181
Designation	TE 6 K	TE 9 K	TE-12 K	TE 24 K

FOAM INSERTS



Art. No. 2424862
Designation: Napped foam for K2000



Art. No. 2425599
Designation: Grid foam for K2000
Grid: 12 x 12, Strength: 20



Art. No. 2445935
Designation: Grid foam for K2000 PE
Grid: 12 x 12, Strength: 20

SUITCASES + INLAYS

SUITCASES AND INSERTS

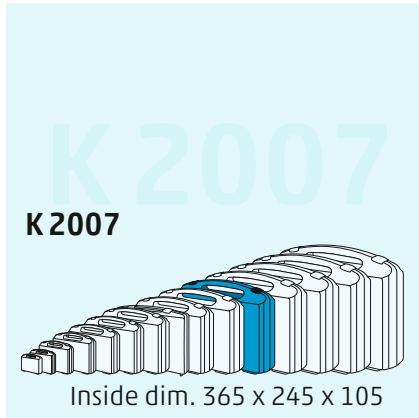

Slight color deviations from previous colors are possible.

Art. No.	Suitcase colours		
	Bottom part	Lid	Lock
2432203	(N)	(N)	●
2432204	●	(N)	●
2432903	●	●	●
2432207	○	○	●
2432201	●	●	●
Special designs			
2430935 (P. 47)	(W)	(W)	○
2444070 (P. 98)	●	●	●

(N) = naturally transparent (W) = white



STANDARD INSERTS – VACUUM-FORMED WITH VARIABLE PARTITIONS



Art. No. 2430780

Designation TE 3 K7 Vario + Napped foam



Art. No. 2431719

Designation TE 4 K7 Vario + Napped foam

VACUUM FORMING INSERTS (half height of suitcase)

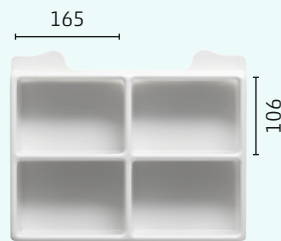

2448833
TE 4 K7

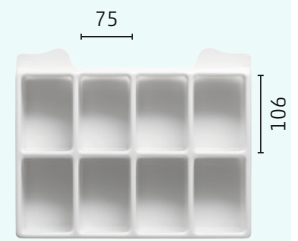

2448834
TE 8 K7

FOAM INSERTS



Art. No. 2424873

Designation: Napped foam for K2007



Art. No. 2425608

Designation: Grid foam for K2007
Grid: 15 x 15, Strength: 40



Art. No. 2443283

Designation: Grid foam for K2007 PE

SUITCASES AND INSERTS

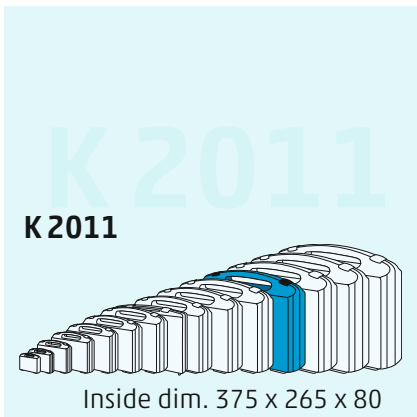

Slight color deviations from previous colors are possible.

Art. No.	Suitcase colours		
	Bottom part	Lid	Lock
2432180	(N)	(N)	●
2432181	●	(N)	●
2432183	●	●	●
2432185	○	○	●
2432178	●	●	●
Special designs			
2432745 (P. 47)	(W)	(W)	○
2432904 (P. 98)	●	●	●

(N) = naturally transparent (W) = white



VACUUM FORMING INSERTS

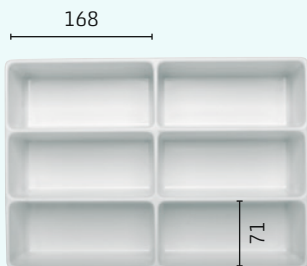

Art. No. 2430947
Designation TE 6 K11



Art. No. 2430948
Designation TE 9 K11



Art. No. 2431645
Designation TE 12 K11

FOAM INSERTS



Art. No. 2431219
Designation: Napped foam for K2011



Art. No. 2431218
Designation: Grid foam for K2011
Grid: 12 x 12, Strength: 20

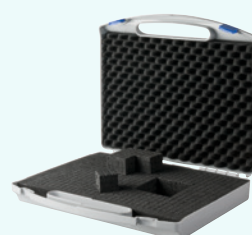

Art. No. 2443279
Designation: Grid foam for K2011 PE
Grid: 12 x 12, Strength: 20

SUITCASES + INLAYS

SUITCASES AND INSERTS

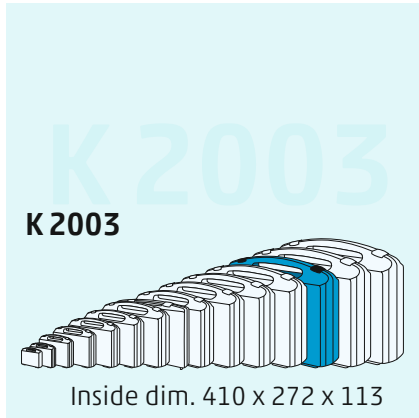

Slight color deviations from previous colors are possible.

Art. No.	Suitcase colours		
	Bottom part	Lid	Lock
2432190	Blue	Blue	Red
2432192	Grey	Grey	Blue
2432188	Black	Black	Red
Special designs			
2443702 (P. 98)	Black	Black	Black



Minimum quotation special colours: 300 pieces on request.

STANDARD INSERTS – VACUUM-FORMED WITH VARIABLE PARTITIONS



Art. No. 2448285
Designation TE 4 K3 Vario + Napped foam

VACUUM FORMING INSERTS (half height of suitcase)

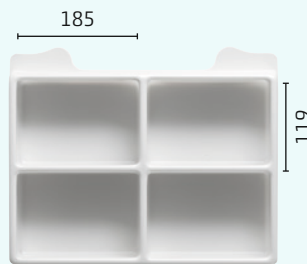

2448831
TE 4 K3



2448832
TE 6 K3

FOAM INSERTS



Art. No. 2424867
Designation: Napped foam for K2003



Art. No. 2425604
Designation: Grid foam for K2003
Grid: 15 x 15, Strength: 45

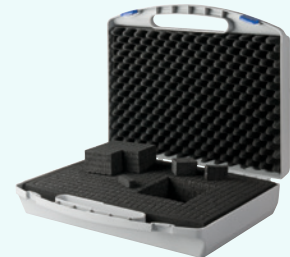

Art. No. 2443278
Designation: Grid foam for K2003 PE

SUITCASES + FOAM INLAYS

SUITCASES AND FOAM INSERTS

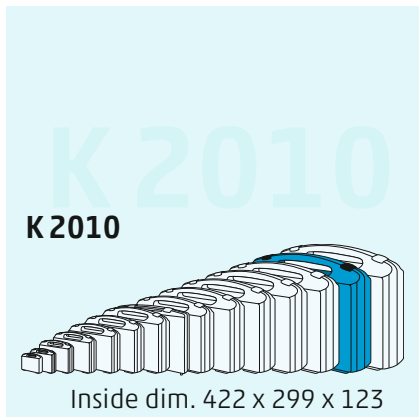

Slight color deviations from previous colors are possible.

Art. No.	Suitcase colours		
	Bottom part	Lid	Lock
2434320	●	●	●
2434309	●	●	●
2434311	●	●	●
Material	ABS		



FOAM INSERTS



Art. No. **2431216**
Designation: Napped foam for K2010

Case lids
Napped foam
Gridded foam
Base plate 10 mm



Art. No. **2431217**
Designation: Grid foam for K2010
Grid: 15 x 15 / Strength: 45



Art. No. **2443282**
Designation: Grid foam for K2010 PE

SUITCASES + FOAM INLAYS

SUITCASES AND FOAM INSERTS

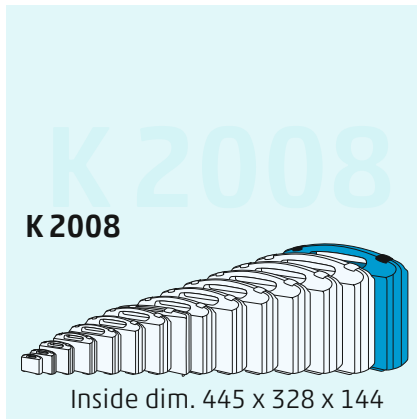

Slight color deviations from previous colors are possible.

Art. No.	Suitcase colours		
	Bottom part	Lid	Lock
2424114	Blue	Blue	Red
2424117	Grey	Grey	Blue
2424109	Black	Black	Red
Material	ABS		



STANDARD FOAM INLAYS

Napped foam - inlay set



Art. No. **2424874**
Designation: Napped foam for K2008

Gridded foam inlay set

Case lids
Napped foam
Gridded foam
Base plate 10 mm



Art. No. **2425609**
Designation: Grid foam for K2008
Grid: 17 x 17, Strength: 60

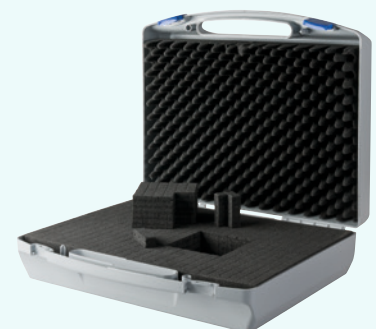

Art. No. **2443275**
Designation: Grid foam for K2008 PE

EXAMPLES FOR APPLICATION



SUITCASES + FOAM INLAYS

SUITCASES AND FOAM INSERTS

Series K 3000 - 3004



Designation	K 3000	K 3001	K 3002	K 3003	K 3003 Grid Napped	K 3004	K 3004 Raster Napped
Inside dim.	240 x 188 x 44	296 x 230 x 76	368 x 290 x 90	450 x 360 x 132		546 x 435 x 156	
Suitcase ● Lid ●	2424127	2424135	2424141	2424148	Grid 2425613	2424154	Grid 2425614
Suitcase ● Lid ●	2424132	2424138	2424144	2424151	Napped 2424878	2424157	Napped 2424879
Suitcase ○ Lid ●	2424134	2424139	2424145	2424152	-	2424158	-

Note: Gridded foams inserts on request

RESISTANT CASES



Art. No.	2448328	2448331	2448332	2448335	2448338	2448336	2448337
Designation	K 16522	K 27070	K 40100	K 40175	K 44120	K 48150	K 57150
Inside dim.	165 x 145 x 22	270 x 201 x 70	400 x 320 x 100	400 x 320 x 175	440 x 364 x 120	480 x 376 x 150	570 x 445 x 150
Lid height	11 mm	35 mm	50 mm	75 mm	60 mm	75 mm	75 mm
Bottom height	11 mm	35 mm	50 mm	100 mm	60 mm	75 mm	75 mm
Colours*	Suitcase shell ●	* Colour Suitcase shell and Lid					
	Lock ●	only in combination (see )					

LARGE VOLUME SUITCASE

Series K 1006 - 1007



Art. No.	2423712	2423761
Designation	K 1006	K 1007
Inside dim.	450 x 325 x 100	530 x 385 x 120
Colours	Suitcase shell ●	●
	Lid ●	●

Usable inside dimensions in mm.

Current prices on www.licefa.de/en

Dimensions subject to errors and corrections!

SUITCASES + FOAM INLAYS

FLAT SUITCASES WITH INTEGRATED HINGES

FLAT SUITCASES OVERSIZED DIN A4



No.	1	2	3	4	5	6	7	8
Designation	K725	K726	K727	K730	K780	K781	K782	K783
Inside dim.	222 x 145 x 40	258 x 178 x 45	319 x 225 x 49	338 x 229 x 79	375 x 265 x 81	431 + 311 x 81	429 x 308 x 102	429 x 308 x 122
Bottom height + Lid	30 + 10	33 + 12	36 + 13	55 + 24	40,5 + 40,5	61 + 41	61 + 41	61 + 61
Suitcase colours	● 2424275	● 2424285	● 2424292	● 2449507	-	-	-	-
	● 2424279	● 2424288	● 2424295	● 2449330	-	-	-	-
	○ 2424280	○ 2424289	○ 2424297	○ 2449506	-	-	-	-
Colour combination lid and fastener	-	-	-	-	●—● 2449574	●—● 2449576	●—● 2424371	●—● 2449579
	-	-	-	-	●—● 2449575	●—● 2449577	●—● 2424372	●—● 2449580
	-	-	-	-	○—● 2433049	○—● 2449578	○—● 2424373	○—● 2449581

SUITCASES + FOAM INLAYS

LARGE VOLUME SUITCASES AND SUITCASES WITH FLAT LID



Inside dim.	Lid	Bottom	Art. No.	Designation	Case shell	Fastener	High volume	Flat lid
272 x 192 x 111	45,5	65,5	2445774	K 6006	●	●	no	no
272 x 192 x 111	45,5	65,5	2445775	K 6006	●	●	no	no
272 x 192 x 111	45,5	65,5	2445776	K 6006	○	●	no	no
331 x 236 x 65	27,0	38	2445784	K 6009	●	●	no	yes
331 x 236 x 65	27,0	38	2445785	K 6009	●	●	no	yes
331 x 236 x 65	27,0	38	2445786	K 6009	○	●	no	yes
327 x 234 x 106	27,0	79,0	2445778	K 6007	●	●	no	yes
327 x 234 x 106	27,0	79,0	2445779	K 6007	●	●	no	yes
327 x 234 x 106	27,0	79,0	2445780	K 6007	○	●	no	yes
324 x 236 x 117	38,0	79,0	2445781	K 6008	●	●	no	yes
324 x 236 x 117	38,0	79,0	2445782	K 6008	●	●	no	yes
324 x 236 x 117	38,0	79,0	2445783	K 6008	○	●	no	yes
371 x 261 x 96	40,0	56,0	2445787	K 6010	●	●	no	no
371 x 261 x 96	40,0	56,0	2445788	K 6010	●	●	no	no
371 x 261 x 96	40,0	56,0	2445789	K 6010	○	●	no	no
510 x 361 x 162	81,0	81,0	2443892	K 6003	●	●	yes	no
510 x 361 x 162	81,0	81,0	2443893	K 6003	●	●	yes	no
510 x 361 x 162	81,0	81,0	2443894	K 6003	○	●	yes	no
506 x 355 x 197	81,0	116,0	2443896	K 6004	●	●	yes	no
506 x 355 x 197	81,0	116,0	2443897	K 6004	●	●	yes	no
506 x 355 x 197	81,0	116,0	2443898	K 6004	○	●	yes	no
428 x 306 x 137	41,0	96,0	2443880	K 6000	●	●	yes	no
428 x 306 x 137	41,0	96,0	2443882	K 6000	○	●	yes	no
428 x 306 x 157	61,0	96,0	2443884	K 6001	●	●	yes	no
428 x 306 x 157	61,0	96,0	2443886	K 6001	○	●	yes	no
428 x 306 x 192	96,0	96,0	2443888	K 6002	●	●	yes	no
428 x 306 x 192	96,0	96,0	2443890	K 6002	○	●	yes	no
506 x 355 x 232	116,0	116,0	2443900	K 6005	●	●	yes	no
506 x 355 x 232	116,0	116,0	2443902	K 6005	○	●	yes	no

STRONG CASES



Designation	Outside dim.	Inside dim.	Lid	Base	Empty weight	Handle	Rolls	Art. No. empty	Art. No. with grid
SC 235/105	258 x 243 x 117,5	235 x 180 x 106	25	81	0,82	normal	-	2448376	2448495
SC 235/155	258 x 243 x 167,5	235 x 180 x 156	25	131	0,96	normal	-	2448377	2448496
SC 300	336 x 300 x 148	300 x 225 x 132	33	99	1,62	normal	-	2448378	2448497
SC 430	464 x 366 x 176	426 x 290 x 159	45	114	2,76	normal	-	2448379	2448498
SC 505	555 x 428 x 211	500 x 350 x 194	58	136	3,90	normal	-	2448380	2448499
SC 505 TR	555 x 445 x 258	500 x 350 x 194	58	136	5,00	telescope	x	2448394	2448500
SC 520	574 x 361 x 225	520 x 290 x 200	45	155	3,58	normal	-	2448381	2448501
SC 520 TR	585 x 361 x 238	520 x 290 x 200	45	155	5,80	telescope	x	2448395	2448516
SC 540/190	594 x 473 x 215	538 x 405 x 190	50	140	4,74	normal	-	2448382	2448489
SC 540/190 TR	604 x 473 x 225	538 x 405 x 190	50	140	6,28	telescope	x	2448396	2448502
SC 540/245	594 x 473 x 270	538 x 405 x 245	50	195	5,30	normal	-	2448383	2448503
SC 540/245 TR	604 x 473 x 270	538 x 405 x 245	50	195	6,84	telescope	x	2448397	2448504
SC 620/250	687 x 528 x 276	620 x 460 x 250	60	190	6,98	normal	x	2448384	2448505
SC 620/250 TR	687 x 528 x 286	620 x 460 x 250	60	190	8,50	telescope	x	2448398	2448506
SC 620/340	687 x 528 x 366	620 x 460 x 340	60	280	8,08	normal	x	2448385	2448507
SC 620/340 TR	687 x 528 x 376	620 x 460 x 340	60	280	9,60	telescope	x	2448399	2448508
SC 750/280	816 x 540 x 306	750 x 480 x 280	60	220	10,20	normal	x	2448386	2448509
SC 750/400	816 x 540 x 426	750 x 480 x 400	60	340	12,10	normal	-	2448387	2448510
SC 800	850 x 440 x 158	800 x 370 x 140	45	100	6,20	normal	-	2448388	2448511
SC 1100	1.177 x 450 x 158	1.100 x 370 x 140	45	95	7,86	normal	-	2448389	2448512

Vacuum-Formed Inserts
please see Chapter 10

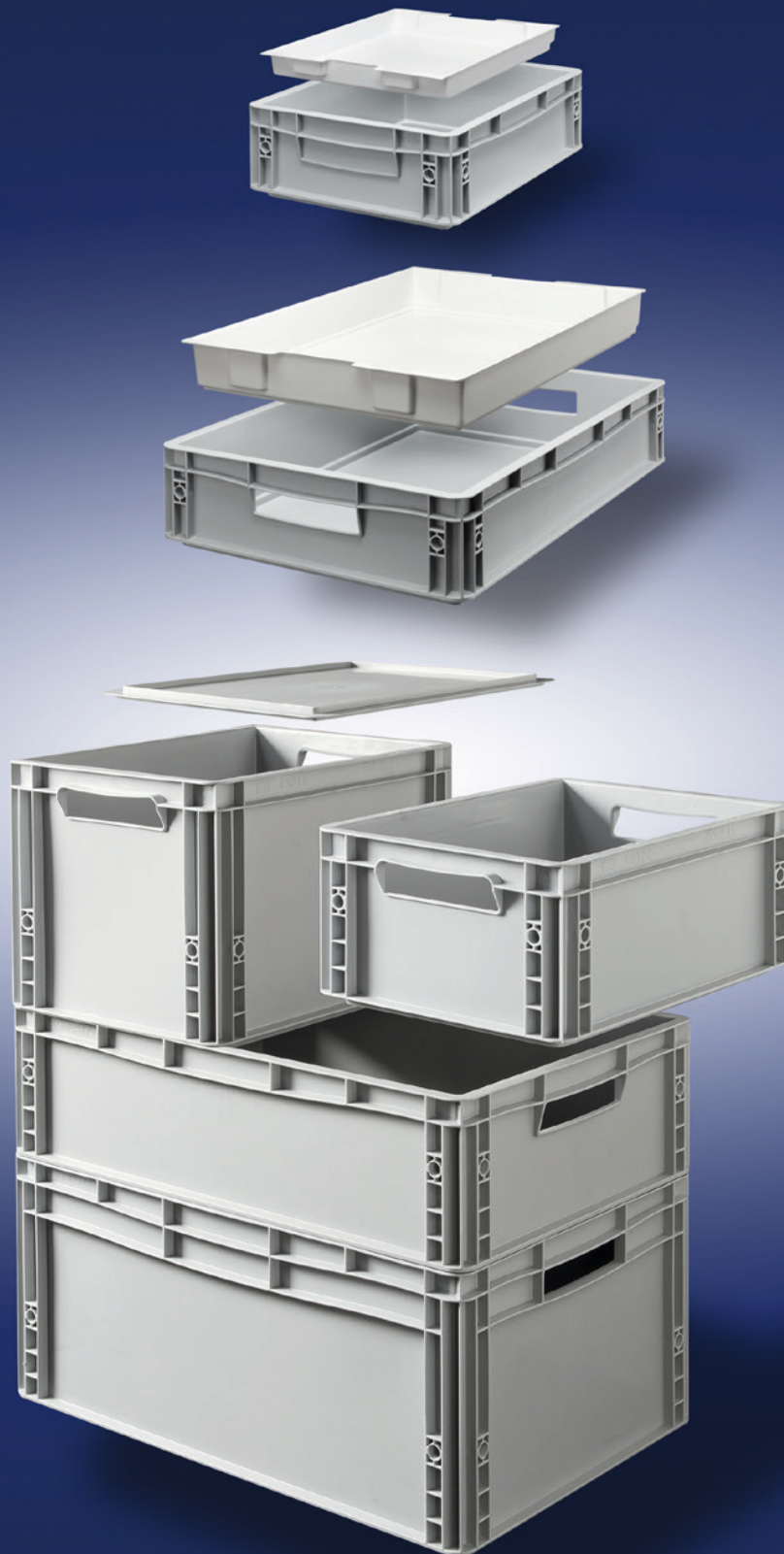

EURO BOXES loading weight until 25 kg possible

 see chapter 8

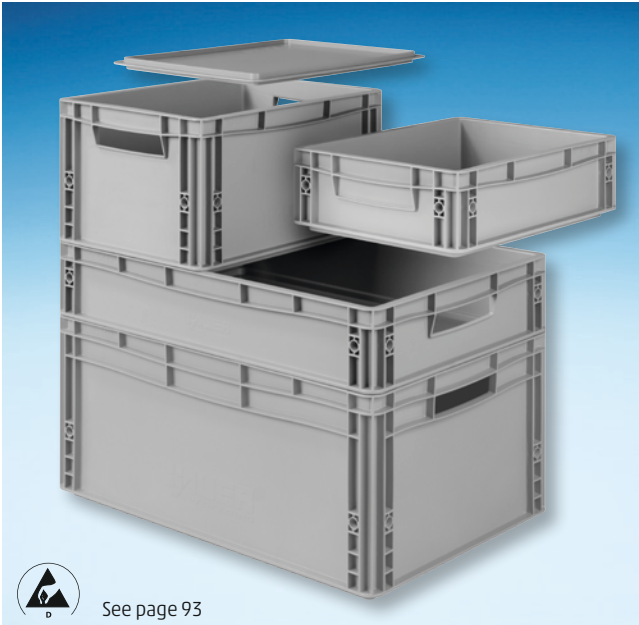

See page 93

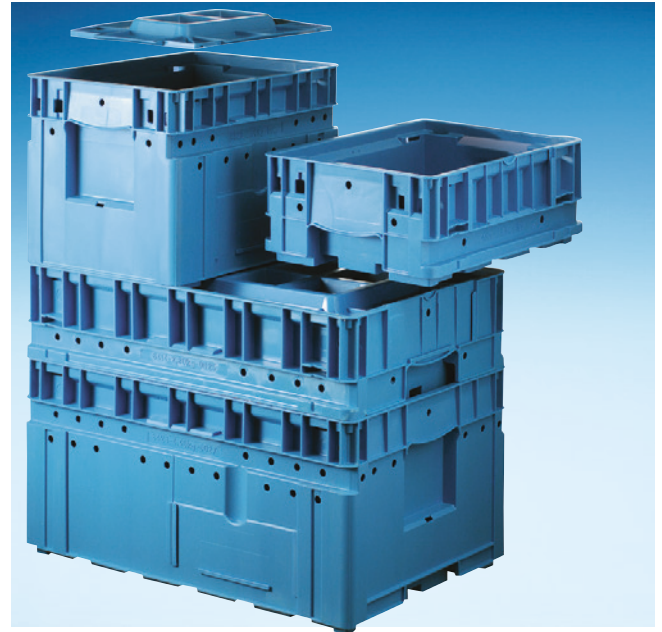

Euro boxes, standard version with and without finger holes

Art. No.	Designation	Kind of handle	Colour	Outside dim.	Inside dim.
2443933	Euro 1	Rim	silver grey	400 x 300 x 120	370 x 270 x 105
2443934	Euro 2	Open grip*	silver grey	400 x 300 x 220	370 x 270 x 205
2443935	Euro 3	Open grip*	silver grey	600 x 400 x 120	570 x 370 x 115
2443936	Euro 4	Open grip*	silver grey	600 x 400 x 270	570 x 370 x 265
2443868	DEK 1-2/ Euro	Top cover for Euro 1 and Euro 2			
2443937	DEK 3-4/ Euro	Top cover for Euro 3 and Euro 4			

* rim also available, please inquire separately

Please specify type of handle (rim or finger hole) when ordering!

KLT-system box DIN 30820

Art. No.	Designation	Kind of handle	Outside dim.	Inside dim.
2424652	KLT 1	Rim	400 x 300 x 169	334 x 247 x 103
2424654	KLT 2	Rim	400 x 300 x 280	334 x 247 x 236
2423097	D KLT 1-2	Lid for KLT 1 and KLT 2		
2424655	KLT 3	Rim	600 x 400 x 213,5	532 x 346 x 164,5
2424656	KLT 4	Rim	600 x 400 x 280	532 x 346 x 231
2423098	D KLT 3-4	Lid for KLT 3 and KLT 4		

FOLDING BOX WITHOUT LID

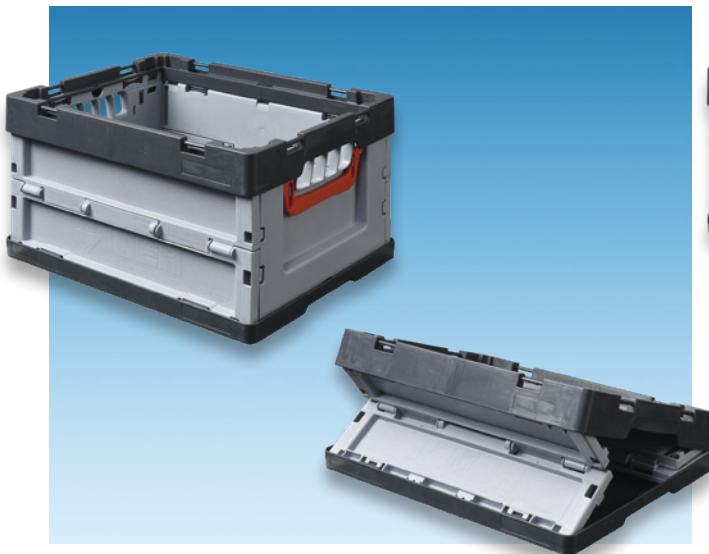

Art No.	Outside dimensions	Inside dimensions
2450023	400 x 300 x 220	365 x 265 x 215
2450024	600 x 400 x 220	567 x 367 x 212
2450025	600 x 400 x 320	567 x 367 x 312
2450026	800 x 600 x 445	748 x 570 x 408
Further sizes on request		

FOLDING BOX WITH LID



Art. No.	Outside dimensions	Inside dimensions
2450027	400 x 300 x 220	365 x 265 x 200
2450028	600 x 400 x 220	567 x 367 x 200
2450029	600 x 400 x 320	567 x 367 x 300
2450030	800 x 600 x 445	748 x 570 x 415
Further sizes on request		

TRANSPORT + STORAGE TRAYS AND BOXES FOR SMALL PARTS



Designation **A 4-1**

Base area 175 x 100, Height inside 34

Top edge 205 x 125

Art. No. **2422793** Art. No. **2422794**

Art. No. **2422795** Art. No. **2422796**

Art. No. **2422797**

Further colours on request

Note Special design conductive



Designation **A 4-2**

Base area: 190 x 120, Height inside 50

Art. No. **2422847** Art. No. **2422848**

Art. No. **2422849** Art. No. **2422850**

Art. No. **2422851**

Further colours on request

Note can be stacked nested,
when turned even with content



Designation **A 4-3**

Base area: 210 x 150, Height inside 40

Top edge 260 x 200

Art. No. **2422853** Art. No. **2422854**

Art. No. **2422855** Art. No. **2422856**

Art. No. **2422857**

Further colours on request

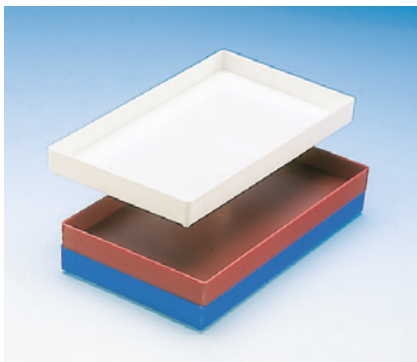

Designation **A 4-10** **A 4-10/4** lid transp.

Base area: 280 x 160

Height inside 22

Vacuum-formed top cover

Art. No. **2422799** Art. No. **2422802**

Art. No. **2422801**



Designation Art. No.

A 4-8 **2422895** tote box, stackable holder

A 4-8/20 **2422896** Label with
exchangeable card

Height inside 435 x 270 Height inside 110

Colours Further colours on request

STORAGE AND ORGANIZATION SYSTEM (Dental)

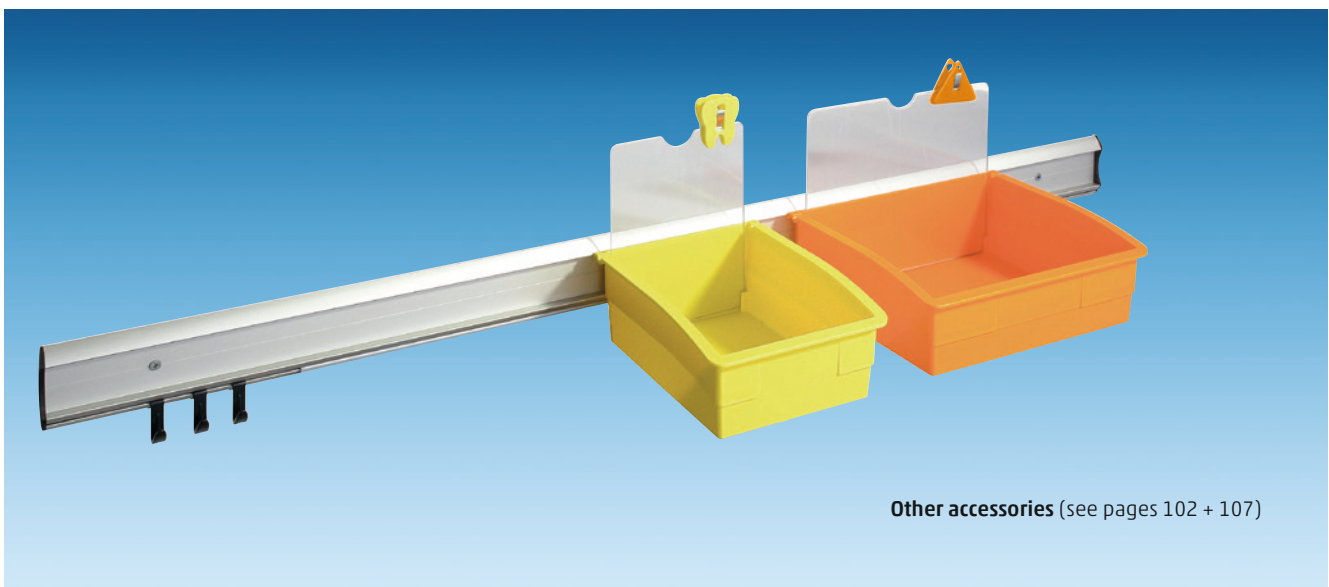

Other accessories (see pages 102 + 107)

STACKABLE BOXES AND TRAYS FOR SPECTACLE FRAMES

Stackable carrying rack for up to 8 optical working trays

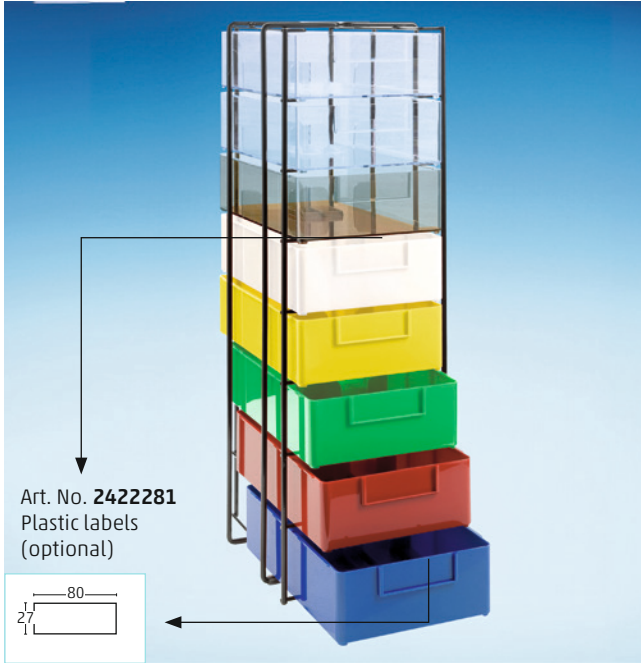

Designation **A4-70-Color-Tray** (s. illustration above) Art. No. **2433064**
 Outside dim. Height of frame 610 mm, Width 190 mm, Depth 252 mm
 Designation **A4-70/11** Height of frame (without case) Art. No. **2430546**

Stackable carrying rack for up to 10 optical working trays

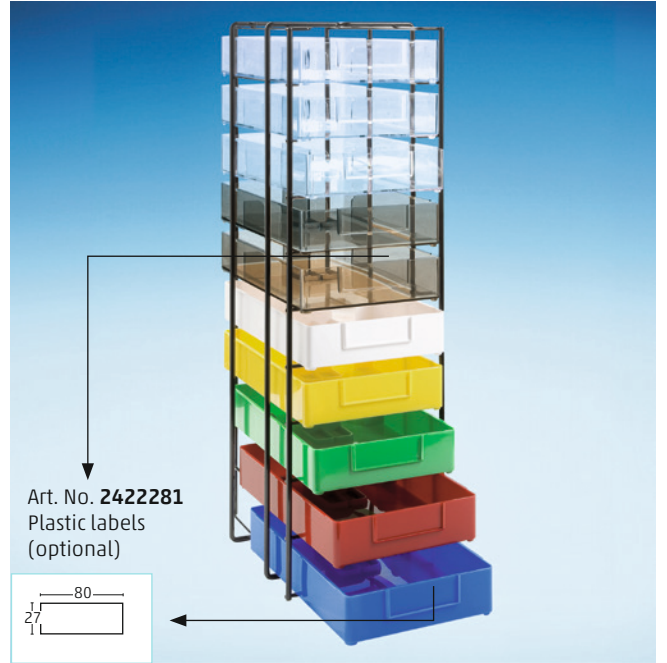

Designation **A4-4-Color-Tray** (s. illustration above) Art. No. **2422859**
 Outside dim. Height of frame 610 mm, Width 190 mm, Depth 252 mm
 Designation **A4-4/11** Height of frame (without case) Art. No. **2430238**

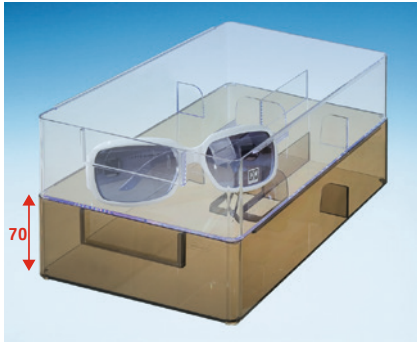

Designation **A 4-70 with compartments**
 Dim.: 260 x 165 x 70
 Colours: ⑨ 2430543 ● 2430544
 ● 2431840 ● 2431842
 ○ 2431852 ○ 2431838

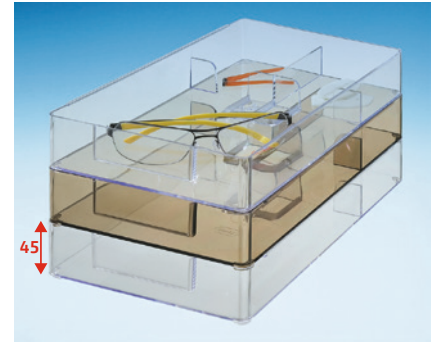
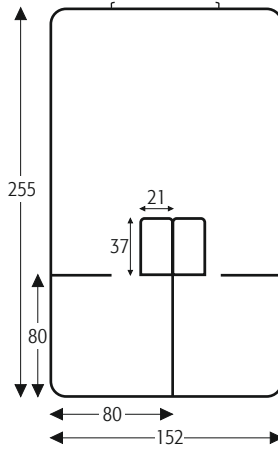

Designation **A 4-4 with compartments**
 Dim.: 260 x 165 x 45
 Colours: ⑨ 2431816 ● 2431819
 ● 2431820 ● 2431821
 ○ 2431822 ○ 2431817

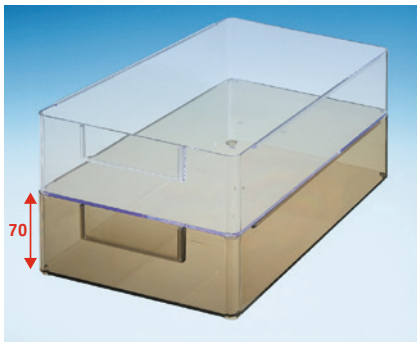

Art. No. **A 4-70 N with compartments**
 Dim.: 260 x 165 x 70
 Colours: ⑨ 2431854 ● 2431845
 ● 2431846 ● 2431847
 ○ 2431853 ○ 2431843

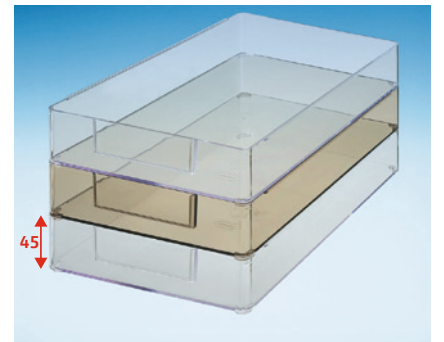
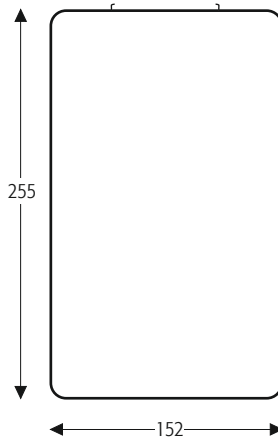

Art. No. **A 4-4 N with compartments**
 Dim.: 260 x 165 x 45
 Colours: ⑨ 2431823 ● 2431826
 ● 2431827 ● 2431828
 ○ 2431829 ○ 2431824

⑨ = crystal clear



- PLASTIC DRAWER CABINETS
- STANDARD INSERTS vacuum-formed
- DRAWER ROLLBOYS
- SELECTIVE CUPS FOR DRAWERS

DRAWER CABINETS

PLASTIC DRAWER CABINETS, PLUG-IN SYSTEM TYPE OF CABINET AFS 236/20

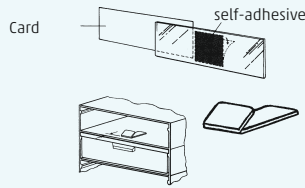

Art. No.	Description	Farbe
8169001	Top mounting frame for AFS 236 (without plug in apertures)	○ grey
8169002	Mounting frame for AFS 236/20 275 x 250 x 30 outside (with plug in apertures)	○ grey
8169000	Base plate for AFS 236 275 x 250 x 8 outside (1 x per cabinet)	○ grey
8162000	Drawer for AFS 236/20	○ white
8162002	Drawer for AFS 236/20	● yellow
8162003	Drawer for AFS 236/20	● red
8162004	Drawer for AFS 236/20	● green
8162005	Drawer for AFS 236/20 261 x 236 x 20 internal	● blue

Additional options

8169003	Identification label for AFS 236 and 340 70x14, with exchangeable cards	transparent
8169013	Stopper for AFS 236 and 340	○ grey

Instructions for self-assembly

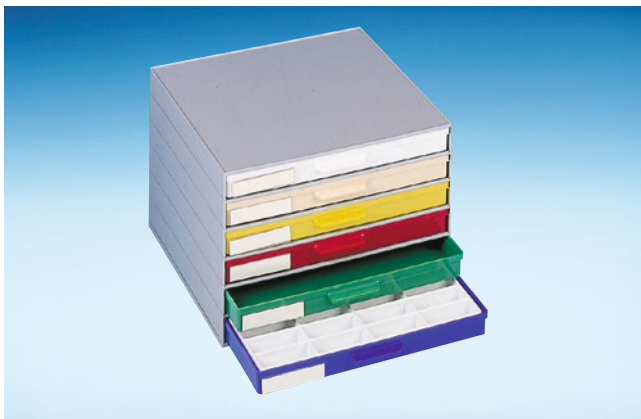
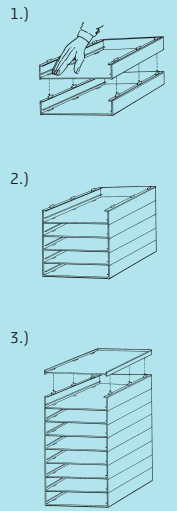

Art. No. **8900007**
without inserts with labels
Colours see illustration

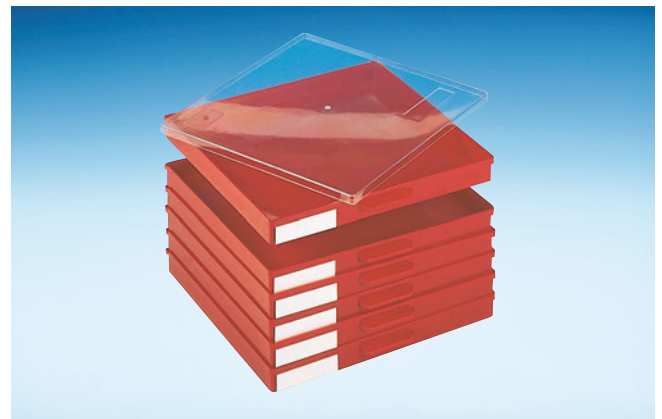

Art. No. **2422412** Lid
(not if used as drawer)

VACUUM-FORMED STANDARD DRAWER INSERTS Polystyrene white

* Inserts and identification labels to be ordered separately

Dimensions: 340 x 250 x 17 mm

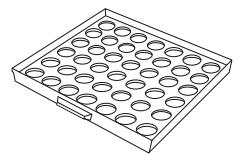
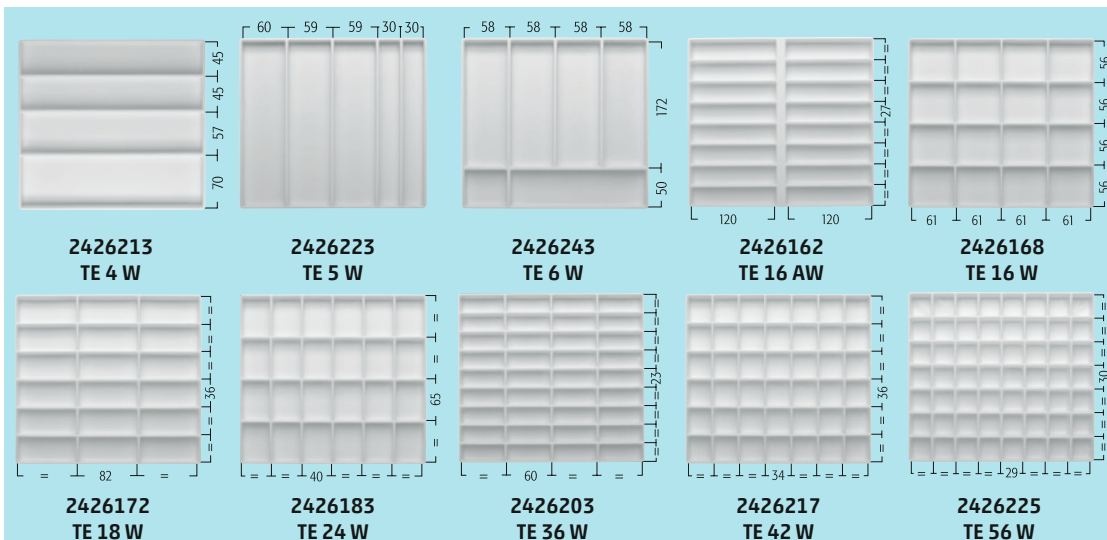

T 2-5 Insert for boxes 27 mm Ø, for 42 boxes **2426057**

see chapter 8 on page 88

PLASTIC DRAWER-CABINETS Identification labels incl., please order inserts separately (see pages 74, 76, 78).

The drawers are delivered in colours as shown in the pictures..



Art. No.	8900001	8900002	8900003
Dimensions	340 x 250 x 22 (dimensions see page 74)	340 x 250 x 40 (dimensions see page 76)	340 x 250 x 62 (dimensions see page 78)
Note	The Licefa cabinet family can be combined in any way.		



Licefa drawer cabinets with support frame made from metal (as accessories available Art. No. **2422513**)



Rollboys

Art. No.	8900004	8900005	8900006
----------	----------------	----------------	----------------

Identification labels incl., please order inserts separately (see pages 74, 76, 78)

PLASTIC DRAWER-CABINETS, PLUG-IN SYSTEM
TYPE OF CABINET AFS 340/22

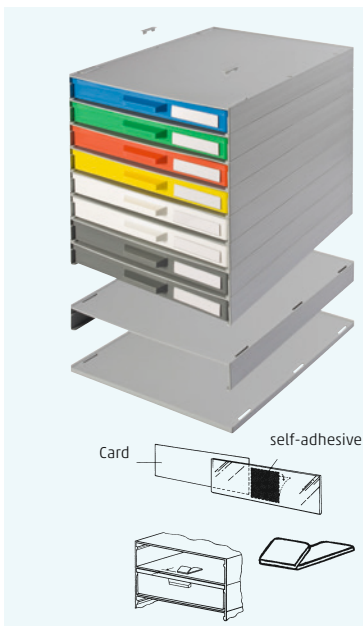

Art. No.	Description	Colour
8169011	Mounting frame for AFS 340/22 355 x 267 x 33 mm outside (with plug in apertures)	○ grey
8169010	Base plate for AFS 340 355 x 267 x 8 outside (1 x per cabinet)	○ grey
8169012	End plugs for top frame only AFS 340 1 set = 6 pieces	○ grey
8162007	Drawer for AFS 340/22	○ white
8162008	Drawer for AFS 340/22	● yellow
8162009	Drawer for AFS 340/22	● red
8162010	Drawer for AFS 340/22	● green
8162011	Drawer for AFS 340/22	● blue
8162012	Drawer for AFS 340/22 340 x 250 x 22 internal	● grey
Additional options		
8169003	Identifaction label AFS 236 und 340 70x14, with exchangeable cards	transparent
8169013	Stopper for AFS 236 und 340	○ grey

Instructions
for self-assembly

- 1.)
- 2.)
- 3.)
- 4.) Turn round cabinet and put onto base plate
- 5.)

Each of the locking pins must snap in clearly audible. Disassembly in reverse order of assembly.

VACUUM-FORMED STANDARD DRAWER INSERTS Polystyrene white
Dimensions: 340 x 250 x 17 mm



2500095
TE 8-4



2500132
TE 14-4



2426170
TE 16-4

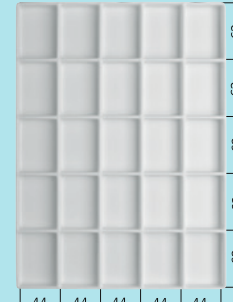

2426190
TE 25-4

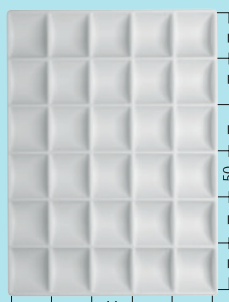

2443905
TE 30-4

Fächer am Boden gerundet

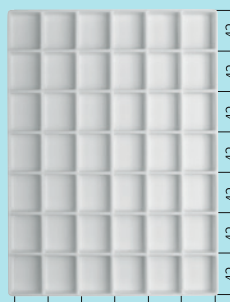

2426219
TE 42-4

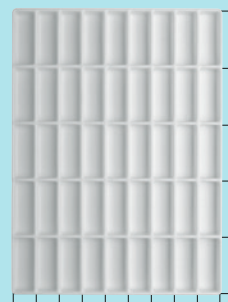

2426221
TE 45-4

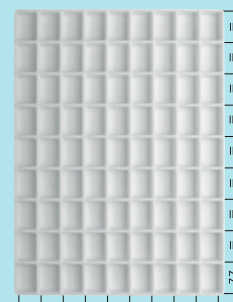

2426250
TE 81-4

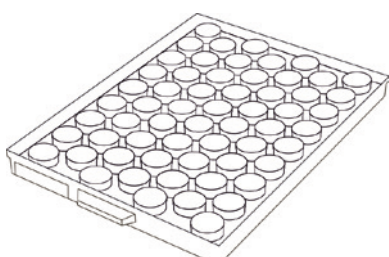

TE 60-4
Insert 2426247
for 60 round boxes
V 1-12 27 Ø x 13 mm

see chapter 8
on page 88

DRAWER CABINETS

DRAWER CABINET AFS 340/22 flat drawer (format A4, height 22 mm inside) Identification labels incl., please order inserts separately (see page 74)
The drawers are delivered in colours as shown in the pictures

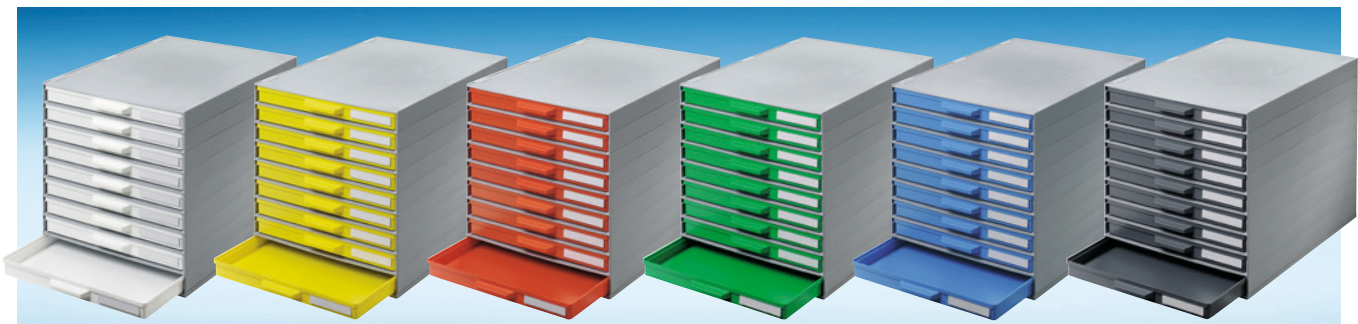

Art. No. 8900010	8900011	8900012	8900013	8900014	8900015
Drawer: <input type="radio"/>	<input checked="" type="radio"/>	<input checked="" type="radio"/>	<input checked="" type="radio"/>	<input checked="" type="radio"/>	<input checked="" type="radio"/>
Frame: <input type="radio"/>	<input type="radio"/>	<input type="radio"/>	<input type="radio"/>	<input type="radio"/>	<input type="radio"/>

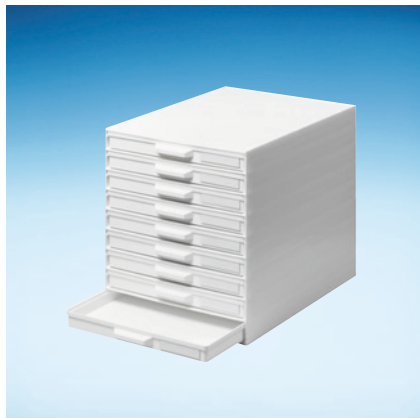

Art. No. 8900164
AFS 340/22 9-compartment white ABS
Drawer: <input type="radio"/>
Frame: <input type="radio"/>

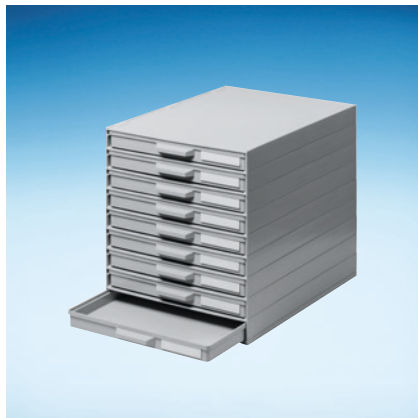

Art. No. 8900165
AFS 340/22 9-compartment lightgrey ABS
Drawer: <input type="radio"/>
Frame: <input type="radio"/>



Art. No. 8900166
AFS 340/22 9-compartment transparent ABS
Drawer: <input checked="" type="radio"/>
Frame: <input checked="" type="radio"/>

Advantages: New cabinets made out of ABS material, uniform colouring and easy handling of the drawers.

DRAWERS ROLLBOYS

Identification labels incl., please order inserts separately (see pages 72)



Art. No. 8900031
with 36 drawers
with pad 585 x 365
(see inside dimensions drawers page 92)
Dimensions 585 x 365 x 806 mm



Art. No. 8900004
with 18 drawers
Dimensions 318 x 365 x 806 mm



Art. No. 8900028
with 36 drawers
Dimensions 585 x 365 x 806 mm

DRAWER CABINETS

PLASTIC DRAWER CABINETS, PLUG-IN SYSTEM TYPE OF CABINET AFS 340/40

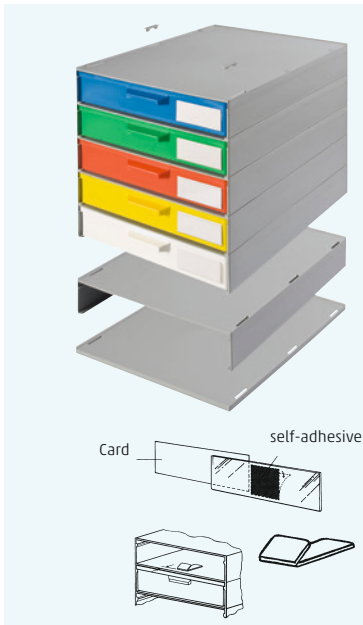

Art. No.	Description	Colour
8169014	Mounting frame for AFS 340/40 355 x 267 x 50 mm outside, (with plug in apertures)	○ grey
8169010	Base plate for AFS 340 355 x 267 x 8 mm outside (1 x per cabinet)	○ grey
8169012	End plugs for top frame only AFS 340 1 set = 6 pieces	○ grey
8162019	Drawer for AFS 340/40	○ white
8162020	Drawer for AFS 340/40	● yellow
8162021	Drawer for AFS 340/40	● red
8162022	Drawer for AFS 340/40	● green
8162023	Drawer for AFS 340/40	● blue
8162024	Drawer for AFS 340/40 340 x 250 x 40 mm internal	● grey

Additional options

8169004	Identification label for AFS 340 70x25, with exchangeable cards	transparent
8169013	Stopper for AFS 236 and 340	○ grey

Instructions for self-assembly

- 1.)
- 2.)
- 3.)
- 4.) Turn round cabinet and put onto base plate
- 5.)

Each of the locking pins must snap in clearly audible. Disassembly in reverse order of assembly.

VACUUM-FORMED STANDARD DRAWER INSERTS Polystyrene white Dimensions: 340 x 250 x 38 mm

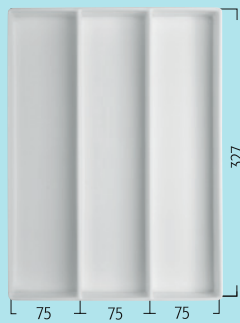

2426195
TE 3 S

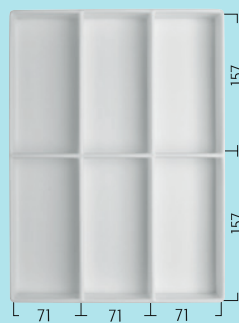

2426239
TE 6 S

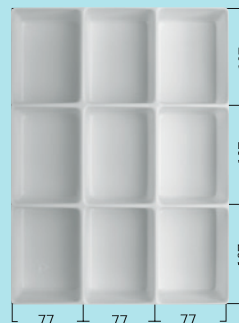

2426261
TE 9 S

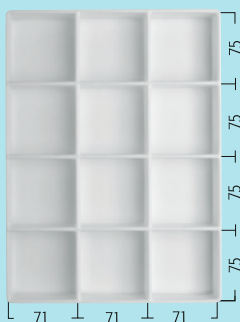

2426156
TE 12 S

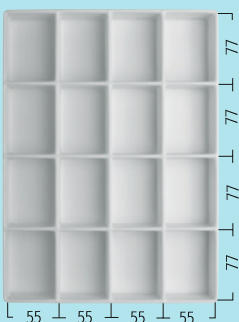

2426164
TE 16 S

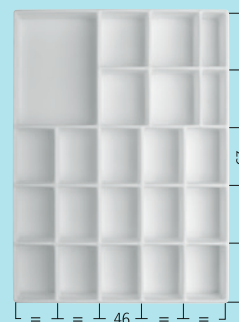

2426174
TE 22 AS

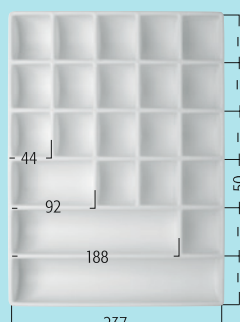

2426177
TE 22 S
Compartments rounded at the bottom

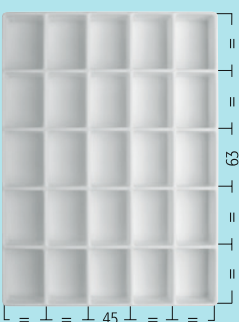

2426186
TE 25 S

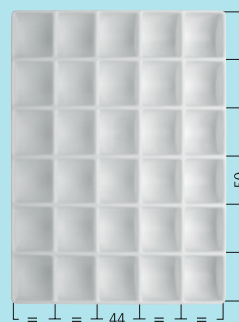

2426199
TE 30 S
Compartments rounded at the bottom

DRAWER CABINETS

DRAWER CABINET AFS 340/40 middle high drawer (format A4, height 40 mm inside)

Identification labels incl., please order inserts separately (see page 76)
The drawers are delivered in colours as shown in the pictures



Art. No. 8900016	8900017	8900018	8900019	8900020	8900021
Drawer: <input type="radio"/>	<input checked="" type="radio"/>	<input checked="" type="radio"/>	<input checked="" type="radio"/>	<input checked="" type="radio"/>	<input checked="" type="radio"/>
Frame: <input type="radio"/>	<input type="radio"/>	<input type="radio"/>	<input type="radio"/>	<input type="radio"/>	<input type="radio"/>



Art. No. 8900167	
AFS 340/40 6-compartment white	ABS
Drawer: <input type="radio"/>	
Frame: <input type="radio"/>	

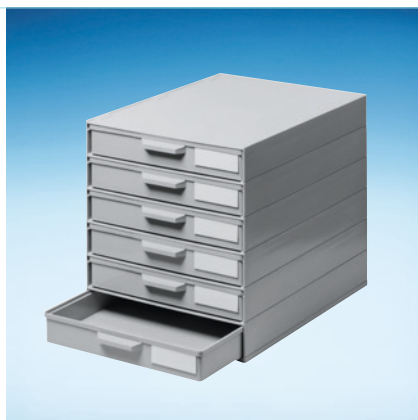

Art. No. 8900169	
AFS 340/40 6-compartment lightgrey	ABS
Drawer: <input type="radio"/>	
Frame: <input type="radio"/>	



Art. No. 8900168	
AFS 340/40 6-compartment transparent	ABS
Drawer: <input checked="" type="radio"/>	
Frame: <input checked="" type="radio"/>	

Advantages: New cabinets made out of ABS material, uniform colouring and easy handling of the drawers.

DRAWER ROLLBOYS

Identification labels incl., please order inserts separately (see page 76)



Art. No. 8900032	with 24 drawers
	with pad 585 x 365
Dimensions	585 x 365 x 806

(see page 92)



Art. No. 8900005	with 12 drawers
Dimensions	318 x 365 x 806 mm



Art. No. 8900029	with 24 drawers
Dimensions	585 x 365 x 806 mm

PLASTIC DRAWER CABINETS, PLUG-IN SYSTEM
TYPE OF CABINET AFS 340/62

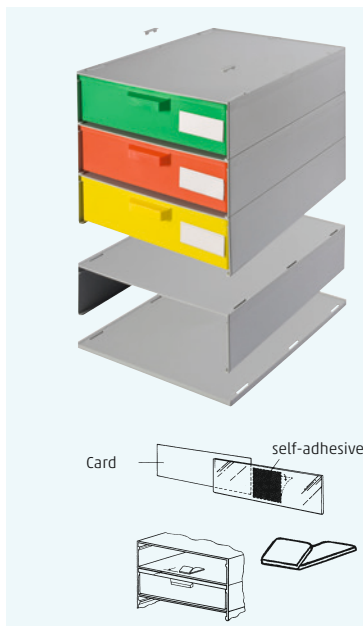

Art. No.	Description	Colour
8169015	Mounting frame for AFS 340/62 355 x 267 x 75 mm outside (with plug in apertures)	○ grey
8169010	Base plate for AFS 340 355 x 267 x 8 mm outside (1 x per cabinet)	○ grey
8169012	End plugs for top frame only AFS 340 1 set = 6 pieces	○ grey
8162034	Drawer for AFS 340/62	○ white
8162035	Drawer for AFS 340/62	● yellow
8162036	Drawer for AFS 340/62	● red
8162037	Drawer for AFS 340/62	● green
8162038	Drawer for AFS 340/62	● blue
8162039	Drawer for AFS 340/62 340 x 250 x 62 mm internal	● grey

Additional options

8169004	Identification label for AFS 340 70x25, with exchangeable cards	transparent
8169013	Stopper for AFS 236 and 340	○ grey

Instructions for self-assembly

- 1.)
- 2.)
- 3.)
- 4.) Turn round cabinet and put onto base plate
- 5.)

Each of the locking pins must snap in clearly audible. Disassembly in reverse order of assembly.

VACUUM-FORMED STANDARD DRAWER INSERTS Polystyrene white

Dimensions: 340 x 250 x 53 mm



2426215
TE 4-60

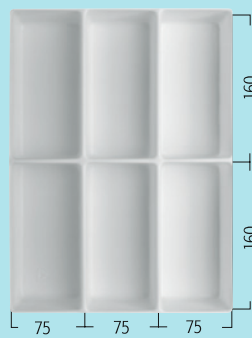

2426245
TE 6-60

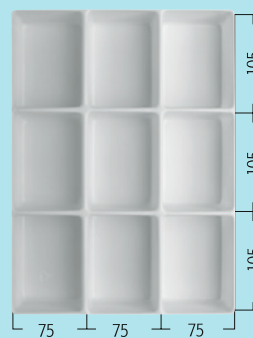

2426265
TE 9-60



2426152
TE 12 K



2426181
TE 24 K

Inserts with round cavities:

Art. No. **2426109**
Designation **T2-8K**
88 cavities
23 Ø x 17 mm

Art. No. **2426006**
Designation **T2-15K**
63 cavities
26 Ø x 20 mm



DRAWER CABINETS

DRAWER CABINET AFS 340/62 high drawer (format A4, height 62 mm inside)

Identification labels incl., please order inserts separately (see page 78)
The drawers are delivered in colours as shown in the pictures

Art. No. 8900022	8900023	8900024	8900025	8900026	8900027
-------------------------	----------------	----------------	----------------	----------------	----------------

Drawer: <input type="radio"/>	<input checked="" type="radio"/>	<input checked="" type="radio"/>	<input checked="" type="radio"/>	<input checked="" type="radio"/>	<input checked="" type="radio"/>
-------------------------------	----------------------------------	----------------------------------	----------------------------------	----------------------------------	----------------------------------

Frame: <input type="radio"/>	<input type="radio"/>	<input type="radio"/>	<input type="radio"/>	<input type="radio"/>	<input type="radio"/>
------------------------------	-----------------------	-----------------------	-----------------------	-----------------------	-----------------------

Art. No. **8900170**

AFS 340/62 4-compartment white ABS

Drawer: Frame: Art. No. **8900171**

AFS 340/62 4-compartment lightgrey ABS

Drawer: Frame: Art. No. **8900172**

AFS 340/62 4-compartment transparent ABS

Drawer: Frame: **Advantages: New cabinets made out of ABS material, uniform colouring and easy handling of the drawers.**

DRAWER ROLLBOYS

Identification labels incl., please order inserts separately (see page 78)

Art. No. **8900033**

with 16 drawers

with pad 585 x 365

Dimensions 585 x 365 x 806 mm

(see page 92)

Art. No. **8900006**

with 8 drawers

Dimensions 318 x 365 x 806 mm

Art. No. **8900030**

with 16 drawers

Dimensions 585 x 365 x 806 mm

Usable inside dimensions in mm.

Current prices on www.liceфа.de/en

Dimensions subject to errors and corrections!

DRAWER CABINETS

SELECTIVE CUPS (conductive type Liastat *) black, standard type grey and white

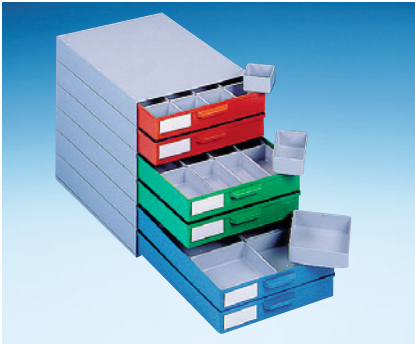

Art. No. **8900122**

s. page 76

2 drawers with 24 inserts each **2425703**

2 drawers with 12 inserts each **2425692**

2 drawers with 6 inserts each **2425715**



Art. No. **8900123**

s. page 78

1 drawer with 30 inserts each **2425707**

1 drawer with 15 inserts each **2425696**

1 drawer with 6 inserts each **2425717**

EMPTY CASINGS | TRANSPORT AIDS FOR SUPERSTRUCTURES



Metal frame

Art. No. **2422513**

Dimensions 366 x 298 x 396

Inserts	24	12	6	3
grey	2425703	2425692	2425715	
white	2425698	2425691	2425714	2443072
	2425704	2425693	2425716	2443071
outside	62 x 56 x 33 mm	112 x 62 x 33 mm	124 x 112 x 33 mm	248 x 112 x 33 mm
inside	59 x 53 x 31 mm	109 x 59 x 31 mm	121 x 109 x 31 mm	242 x 109 x 31 mm

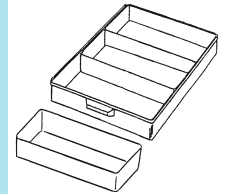
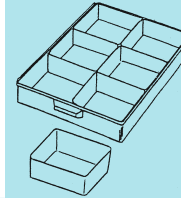
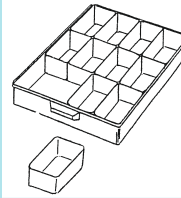
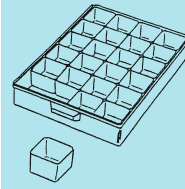

Special size **V 6-28/2**; 110 x 42 x 35 outside 18 pcs per box

Drawers **340/40** with lid, **340/40 ESD** as flat box or with inserts as assortment box

Inserts	30	15	6	3
white	2425707	2425696	2425717	2443739
	2425708	2425697	2425718	2443738
outside	56 x 50 x 54 mm	113 x 50 x 54 mm	125 x 113 x 54 mm	250 x 113 x 54 mm
inside	53 x 47 x 52 mm	109 x 47 x 52 mm	121 x 109 x 52 mm	242 x 109 x 52 mm

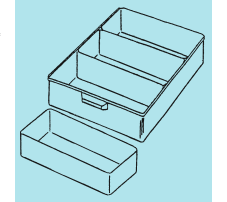
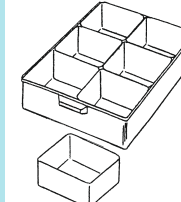
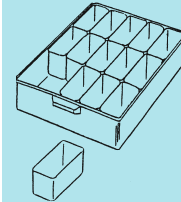
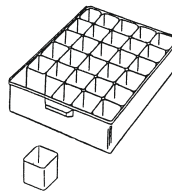

COVER PLATES / LIDS FOR DRAWERS

Note: For A1-2 / Plate 1 or 2 can be inserted into the drawer frame!

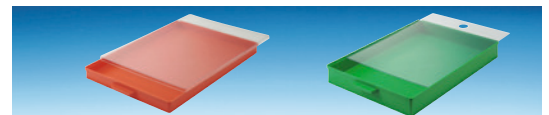

2422554

A 1-2/4-7-1 Lid

2422478

A 1-2 Platte 1 Cover plate (grip hole)

EMPTY ROLLBOYS



Rollboy Single

Art. No. **8169080**

Outside dimensions 318 x 365 x 806



Rollboy Double

Art. No. **8169082**

Outside dimensions 585 x 365 x 806



Film ESD boxes

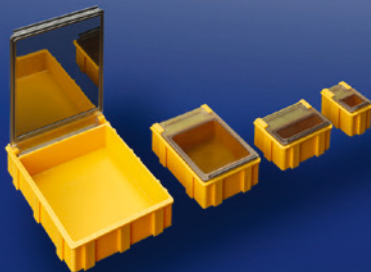

SMD Boxes

Also known as "mouse's loo!"*

* German trademark protection
30 2011 067 172



Terms and Abbreviations

ESD (Electro Static Discharge) stands for electrostatic discharge. It refers to a rapid transfer of charges between bodies with different electrostatic potentials.

Standards

DIN EN 61340-5-1 addresses electrostatics in Part 5-1, specifically the protection of electronic components against electrostatic phenomena. This standard covers general requirements (IEC 61340-5-1:2016).

DIN EN IEC 61340-5-3 deals with the protection of electronic components against electrostatic phenomena. It specifies properties and requirements for the classification of packaging used for components sensitive to electrostatic discharges (IEC 101/618/CDV:2021).

Resistance of conductive materials (according to DIN EN 61340-5-3):

Conductive materials can be surface conductive, volume conductive, or both.

Surface conductive materials (Dissipative): Surface conductive material must have a surface resistance of $\geq 1 \times 10^4$ to $< 1 \times 10^{11}$ ohms.



Volume conductive materials (Dissipative): Volume conductive material must have a surface resistance of $\geq 1 \times 10^4$ to $< 1 \times 10^{11}$ ohms.

SMD boxes – non-conductive

		Art. No.	Bottom	Lid	Inside dim.	Characteristics
N 1		8150000	○	transparent	16 x 12 x 15	non-conductive
		8150001	●	transparent	16 x 12 x 15	non-conductive
		8150002	●	transparent	16 x 12 x 15	non-conductive
		8150003	●	transparent	16 x 12 x 15	non-conductive
		8150004	●	transparent	16 x 12 x 15	non-conductive
		8150005	○	○	16 x 12 x 15	non-conductive
		8150006	●	●	16 x 12 x 15	non-conductive
		8150007	●	●	16 x 12 x 15	non-conductive
		8150008	●	●	16 x 12 x 15	non-conductive
		8150009	●	●	16 x 12 x 15	non-conductive
N 2		8150010	○	transparent	37 x 12 x 15	non-conductive
		8150011	●	transparent	37 x 12 x 15	non-conductive
		8150012	●	transparent	37 x 12 x 15	non-conductive
		8150013	●	transparent	37 x 12 x 15	non-conductive
		8150014	●	transparent	37 x 12 x 15	non-conductive
		8150015	○	○	37 x 12 x 15	non-conductive
		8150016	●	●	37 x 12 x 15	non-conductive
		8150017	●	●	37 x 12 x 15	non-conductive
		8150018	●	●	37 x 12 x 15	non-conductive
		8150019	●	●	37 x 12 x 15	non-conductive
N 3		8150020	○	transparent	41 x 37 x 15	non-conductive
		8150021	●	transparent	41 x 37 x 15	non-conductive
		8150022	●	transparent	41 x 37 x 15	non-conductive
		8150023	●	transparent	41 x 37 x 15	non-conductive
		8150024	●	transparent	41 x 37 x 15	non-conductive
		8150025	○	○	41 x 37 x 15	non-conductive
		8150026	●	●	41 x 37 x 15	non-conductive
		8150027	●	●	41 x 37 x 15	non-conductive
		8150028	●	●	41 x 37 x 15	non-conductive
		8150029	●	●	41 x 37 x 15	non-conductive
N 4		8150030	○	transparent	68 x 57 x 15	non-conductive
		8150031	●	transparent	68 x 57 x 15	non-conductive
		8150032	●	transparent	68 x 57 x 15	non-conductive
		8150033	●	transparent	68 x 57 x 15	non-conductive
		8150034	●	transparent	68 x 57 x 15	non-conductive
		8150035	○	○	68 x 57 x 15	non-conductive
		8150036	●	●	68 x 57 x 15	non-conductive
		8150037	●	●	68 x 57 x 15	non-conductive
		8150038	●	●	68 x 57 x 15	non-conductive
		8150039	●	●	68 x 57 x 15	non-conductive

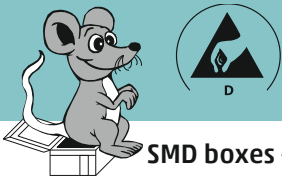

SMD boxes - conductive - dissipative

		Art. No.	Bottom	Lid	Inside dim.	Characteristics
N 1		8150050	●	●	16 x 12 x 15	⚠
		8150051	●	transparent*	16 x 12 x 15	⚠
		8150058	●	●	16 x 12 x 15	⚠
		8150059	●	●	16 x 12 x 15	⚠
		8150055	●	transparent*	16 x 12 x 15	⚠
		8150056	●	transparent*	16 x 12 x 15	⚠
		8150057	●	transparent*	16 x 12 x 15	⚠
		8150052	●	●	16 x 12 x 15	⚠
		8150053	●	●	16 x 12 x 15	⚠
		8150054	●	●	16 x 12 x 15	⚠
N 2		8150060	●	●	37 x 12 x 15	⚠
		8150061	●	transparent*	37 x 12 x 15	⚠
		8150068	●	●	37 x 12 x 15	⚠
		8150069	●	●	37 x 12 x 15	⚠
		8150065	●	transparent*	37 x 12 x 15	⚠
		8150066	●	transparent*	37 x 12 x 15	⚠
		8150067	●	transparent*	37 x 12 x 15	⚠
		8150062	●	●	37 x 12 x 15	⚠
		8150063	●	●	37 x 12 x 15	⚠
		8150064	●	●	37 x 12 x 15	⚠
N 3		8150070	●	●	41 x 37 x 15	⚠
		8150071	●	transparent*	41 x 37 x 15	⚠
		8150078	●	●	41 x 37 x 15	⚠
		8150079	●	●	41 x 37 x 15	⚠
		8150075	●	transparent*	41 x 37 x 15	⚠
		8150076	●	transparent*	41 x 37 x 15	⚠
		8150077	●	transparent*	41 x 37 x 15	⚠
		8150072	●	●	41 x 37 x 15	⚠
		8150073	●	●	41 x 37 x 15	⚠
		8150074	●	●	41 x 37 x 15	⚠
N 4		8150080	●	●	68 x 57 x 15	⚠
		8150081	●	transparent*	68 x 57 x 15	⚠
		8150088	●	●	68 x 57 x 15	⚠
		8150089	●	●	68 x 57 x 15	⚠
		8150085	●	transparent*	68 x 57 x 15	⚠
		8150086	●	transparent*	68 x 57 x 15	⚠
		8150087	●	transparent*	68 x 57 x 15	⚠
		8150082	●	●	68 x 57 x 15	⚠
		8150083	●	●	68 x 57 x 15	⚠
		8150084	●	●	68 x 57 x 15	⚠

Usable inside dimensions in mm.

Current prices on www.licefa.de/en

*transparent = smoke-crystal clear with vapour-deposited conductive layer as surface
Dimensions subject to errors and corrections!



SMD CABINETS WITH CHIP CONTAINERS

N 1

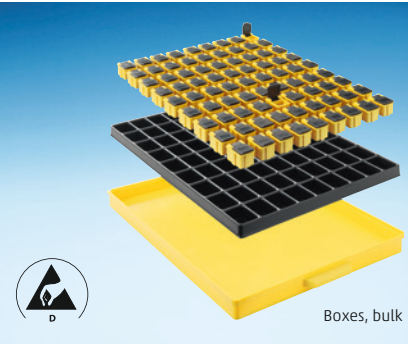

Boxes, bulk

Art. No. **8900056**

Drawer in yellow DISS with vacuum-formed insert, black ESD and 81 SMD boxes N1 yellow DISS with black ESD lids

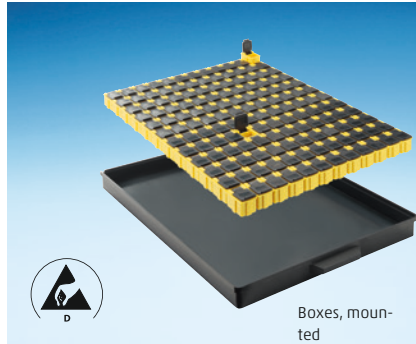

Boxes, mounted

Art. No. **8900052**

Drawer in black ESD with 144 SMD boxes N1 as block yellow DISS with black ESD lids

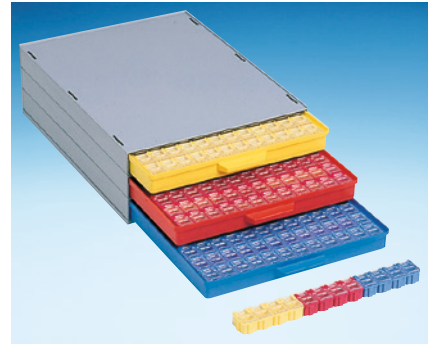

Art. No. SMD cabinet **8900034**

fitting exactly into **A 1-4/16-6-10**
Dimensions 340 x 250 x 22

N 2

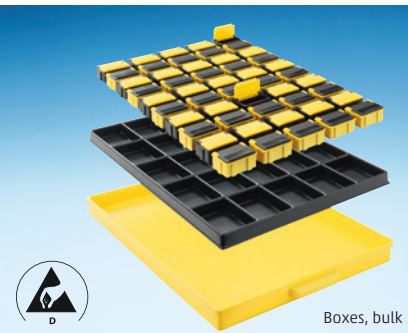

Boxes, bulk

Art. No. **8900057**

Drawer in yellow DISS with vacuum-formed insert, black ESD and 25 SMD boxes N2 yellow DISS with black ESD lids and 25 SMD boxes N2 black ESD with yellow DISS lids

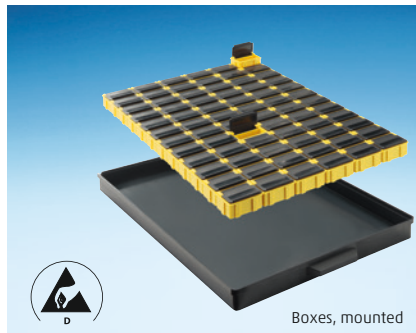

Boxes, mounted

Art. No. **8900053**

Drawer black ESD with 72 SMD boxes N2 as a block yellow DISS with black ESD lids

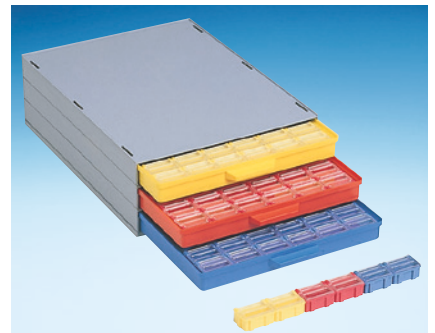

Art. No. SMD cabinet **8900035**

Cabinet with 3 drawers incl.
3 x 72 = 216 pcs

N 3

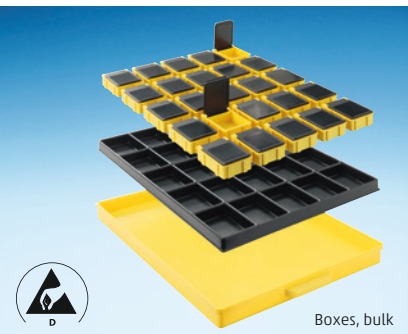

Boxes, bulk

Art. No. **8900058**

Drawer yellow DISS with vacuum-formed insert, black ESD and 25 SMD boxes N3 yellow DISS with black ESD lids

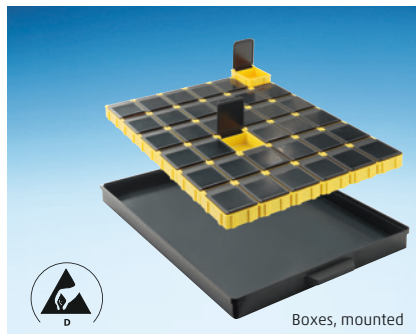

Boxes, mounted

Art. No. **8900054**

Drawer black ESD with 36 SMD boxes N3 as a block yellow DISS with black ESD lids



Art. No. SMD cabinet **8900036**

Cabinet with 3 drawers incl.
3 x 36 = 108 pcs

N 4



Also known as „mouse's loo“!*

* German trademark protection
30 2011 067 172

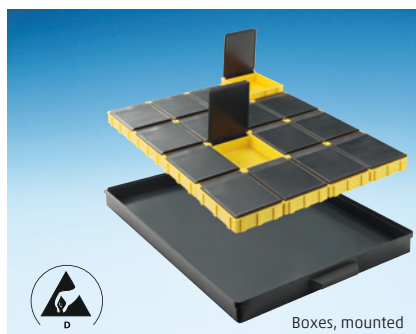

Boxes, mounted

Art. No. **8900055** Drawer black ESD with 16 SMD boxes N4 as a block yellow DISS with black ESD lids

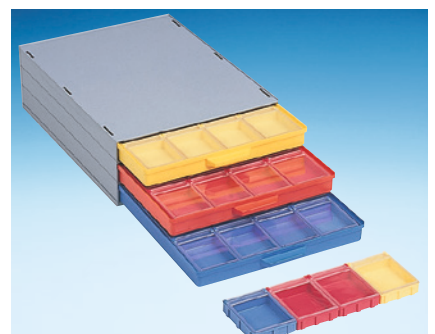

Art. No. SMD cabinet **8900037**

Cabinet with 3 drawers incl.
3 x 16 = 48 pcs



MIXED-SMD-CABINETS



Art. No. SMD cabinet **8900038**

Cabinet with 3 drawers incl.

3 x 144 = 432 pcs

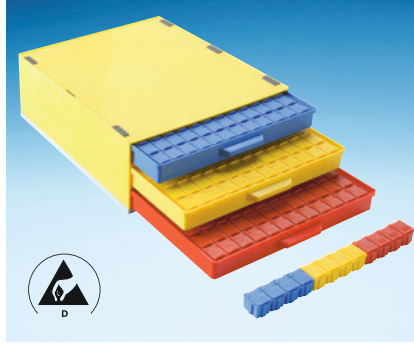

Art. No. SMD cabinet **8900042**

Cabinet with 3 drawers incl.

3 x 144 = 432 pcs

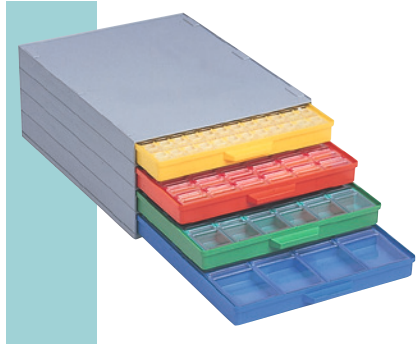

Art. No. SMD cabinet **8900046**

Cabinet with 4 drawers various SMD

collapsible boxes per drawer



Art. No. SMD cabinet **8900039**

Cabinet with 3 drawers incl.

3 x 72 = 216 pcs

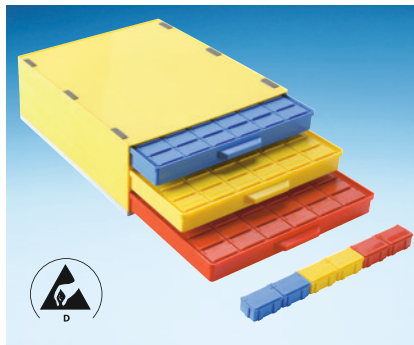

Art. No. SMD cabinet **8900043**

Cabinet with 3 drawers incl.

3 x 72 = 216 pcs



Art. No. SMD cabinet **8900047**

Cabinet with 4 drawers various SMD

collapsible boxes per drawer

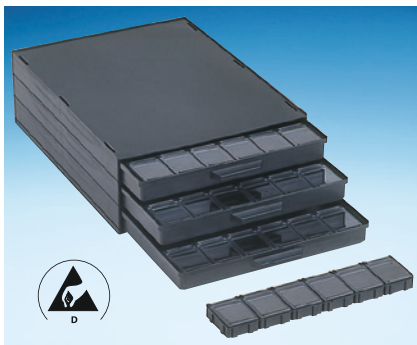

Art. No. SMD cabinet **8900040**

Cabinet with 3 drawers incl.

3 x 36 = 108 pcs

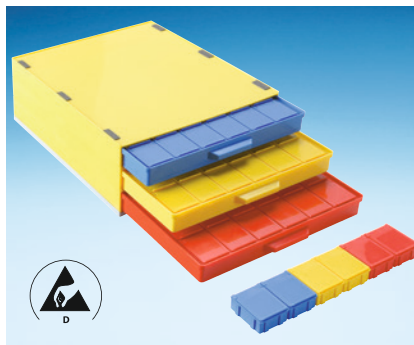

Art. No. SMD cabinet **8900044**

Cabinet with 3 drawers incl.

3 x 36 = 108 pcs

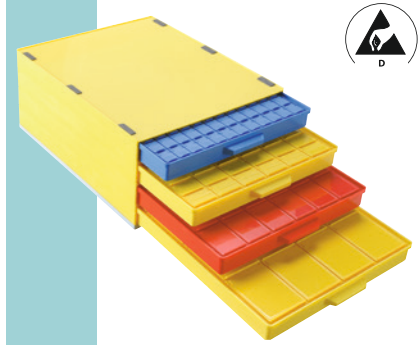

Art. No. SMD cabinet **8900048**

Cabinet with 4 drawers various SMD

collapsible boxes per drawer

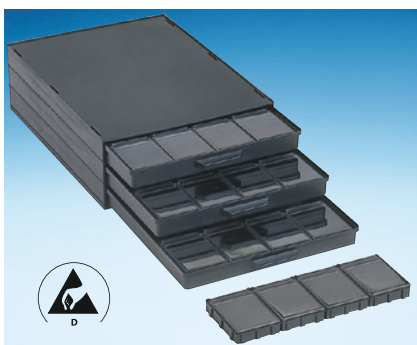

Art. No. SMD cabinet **8900041**

Cabinet with 3 drawers incl.

3 x 16 = 48 pcs

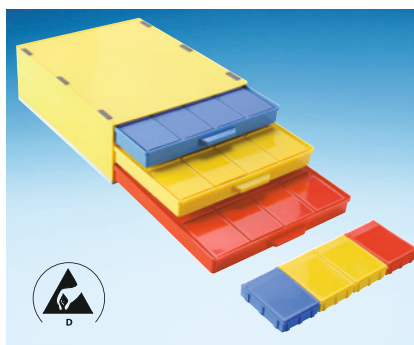

Art. No. SMD cabinet **8900045**

Cabinet with 3 drawers incl.

3 x 16 = 48 pcs



Art. No. assortment box conductive **8120364**

(see page 95) to fill with SMD-boxes on request

Usable inside dimensions in mm.

Current prices on www.licefa.de/en

Dimensions subject to errors and corrections!

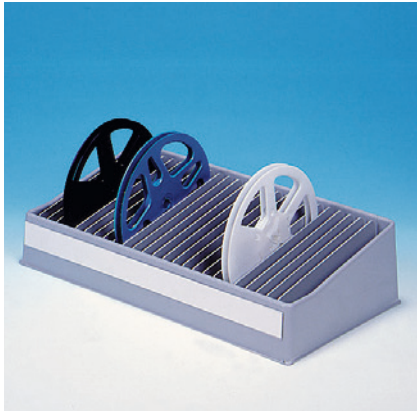

SMD SPOOL RACK

Art. No. **2426665** Designation **V 11-4**

with 25 variable partitions and
continuous identification rail
(for spools up to Ø 250)

Basic dimensions: 450 x 240

Colour

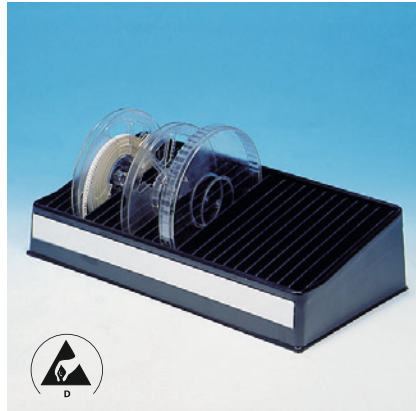
Art. No. **2426666** (conductive)

Designation **V 11-4-6-10**

with 25 variable partitions and continuous
identification rail (for spools up to Ø 250)

Basic dimensions: 450 x 240

Colour

Art. No. **2426684** (conductive)

Designation **V 11-8-6-10**

Spool stands for horizontal storage of SMD spools
up to Ø 180 (First in / First out)

Outside dim.: 186 x 173 x 210

Inside dim.: 182 x 169 x 190 Colour

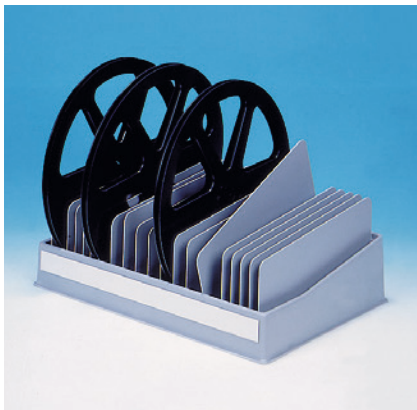
Art. No. **2426680** Designation **V 11-7**

with 25 variable partitions and
continuous identification rail
(for spools up to Ø 330)

Basic dimensions: 455 x 315

Colour

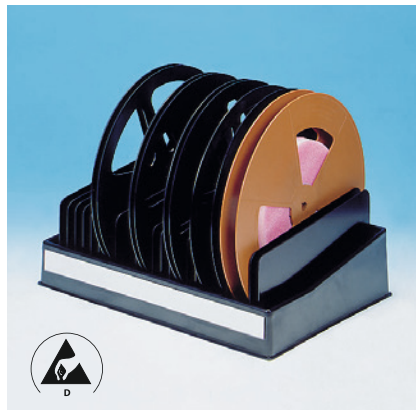
Art. No. **2426681** (conductive)

Designation **V 11-7-6-10**

with 25 variable partitions and continuous identi-
fication rail (for spools up to Ø 330)

Basic dimensions: 455 x 315

Colour

Art. No. **2426687** (conductive) Designation **V 11-9-**

6-10 Spool stands for horizontal storage of
SMD spools up to Ø 330 (First in / First out)

Outside dim.: 339 x 319 x 210

Inside dim.: 335 x 315 x 190

Colour

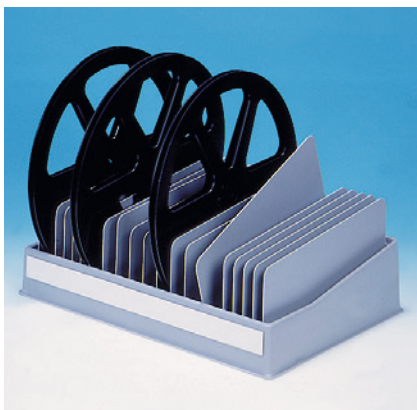
Art. No. **2426629** Designation **V 11-14**

with 10 variable partitions and
continuous identification rail
(for spools up to Ø 380)

Basic dimensions: 455 x 360

Colour

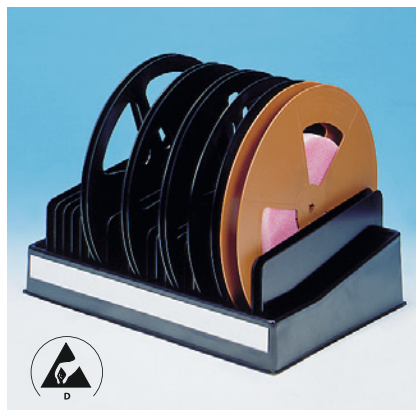
Art. No. **2426630** (conductive)

Designation **V 11-14-6-10**

with 10 variable partitions and continuous identifica-
tion rail (for spools up to Ø 380)

Basic dimensions: 455 x 360

Colour

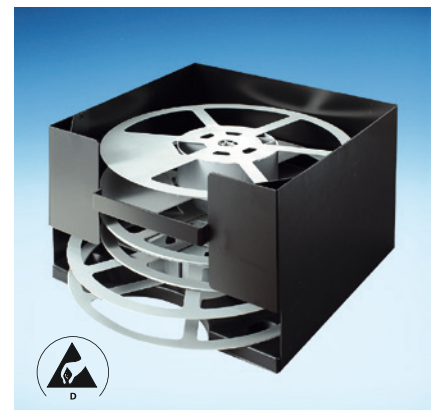
Art. No. **2426633** (conductive)

Designation **V 11-15-6-10** Spool stands for horizontal
storage of SMD spools up to Ø 380 (First in / First out)

Outside dim.: 390 x 373 x 250

Inside dim.: 385 x 365 x 230

Colour



SMD CABINETS WITH ROUND BOXES FOR CHIPS

The drawers are delivered in colours as shown in the picture

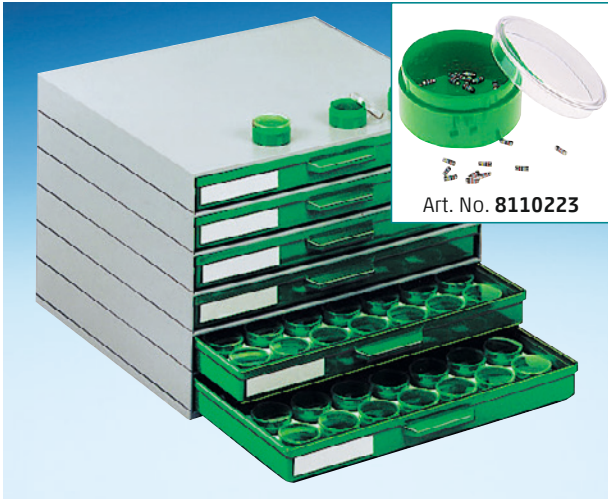

Art. No. SMD cabinet **8900103**

SMD cabinet + 252 green boxes + Inlays **T2-5** Art. No. **2426057**



Art. No. SMD cabinet **8900104**

SMD cabinet + 252 red boxes + Inlays **T2-5** Art. No. **2426057**



Art. No. SMD cabinet **8900102**

SMD cabinet + 252 blue boxes + Inlays **T2-5** Art. No. **2426057**

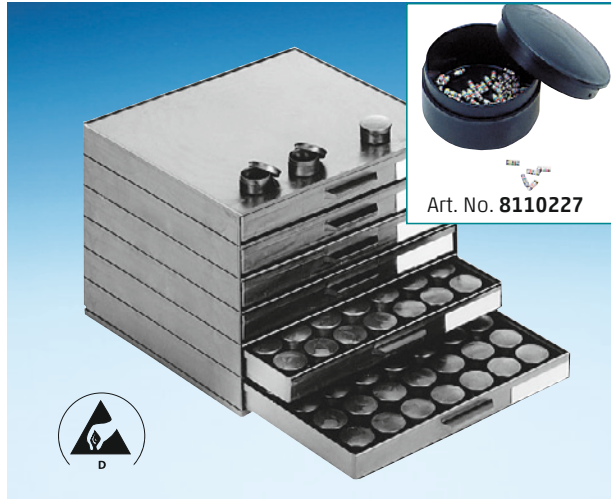

Art. No. SMD cabinet **8900105** SMD cabinet + 252 conductive boxes + Inlays **T2-5-6-10** Art. No. **2426058**

on request **8110231** round boxes crystal clear incl. conductive layer

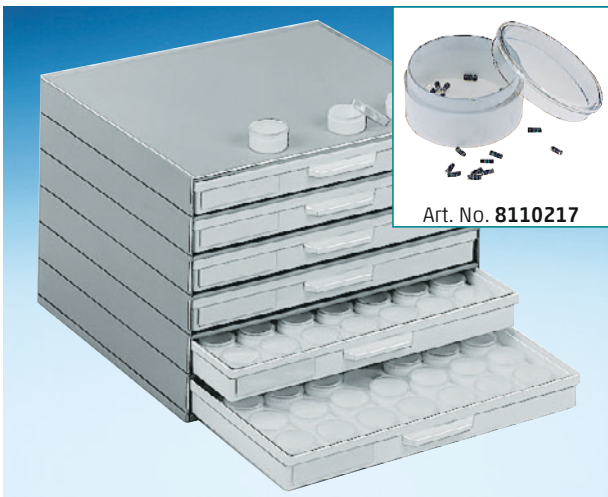

Art. No. SMD cabinet **8900100**

SMD cabinet + 252 white boxes + Inlays **T2-5** Art. No. **2426057**





Art. No. SMD cabinet **8900101**

SMD cabinet + 252 yellow boxes + Inlays **T2-5** Art. No. **2426057**



PLASTIC DRAWER CABINETS, PLUG-IN SYSTEM
TYPE OF CABINET AFS 236/20

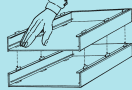
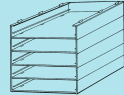
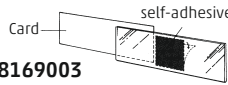
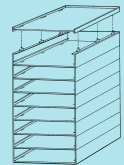

Article description	Art. No.	Instructions for self-assembly
Drawer 261 x 236 x 20 inside	8162044 ●	1.) 
Mounting frame 275 x 250 x 30 outside (with plug-in apertures)	8169075 ●	
Top mounting frame 275 x 250 x 30 outside (1 x per cabinet)	8169076 ●	
Base plate 275 x 250 x 8 outside (1 x per cabinet)	8169077 ●	2.) 
ADDITIONAL OPTIONS		
Identification label self-adhesive, 70 x 14 with exchangeable cards	8169003 	3.) 
Stopper	8169040 	

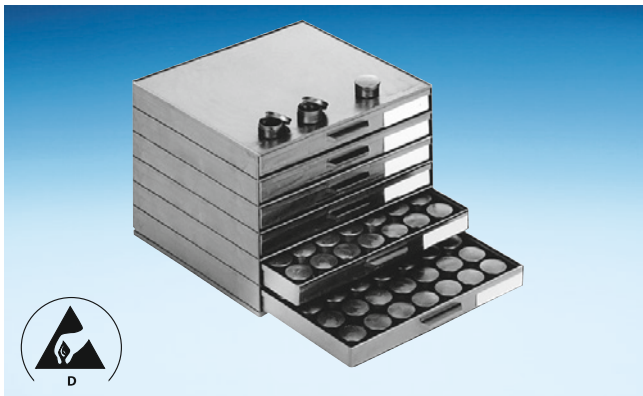

Art. No. **8900105**
 Drawer 261 x 238 x 20 (inside)
 Characteristics: conductive
 Note: identification labels incl. and Inlays **T2-5-6-10**

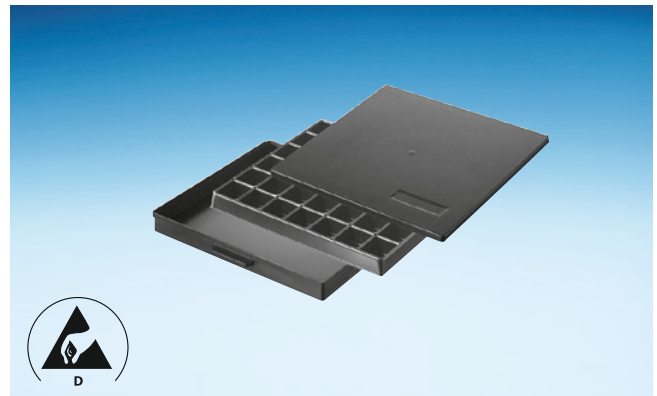

Art. No. **8162044** bottom part
 Art. No. + **2422413** lid
 see below as Drawer insert
 see below as assortment case
 Inside dim.: 261 x 238 x 20
 Characteristics: conductive

VACUM FORMED STANDARD DRAWER INSERTS Conductive version Liastat black, inside dimension of compartments, inside depth 16 mm

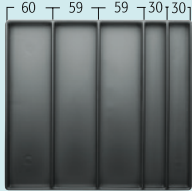
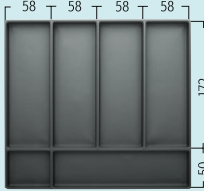
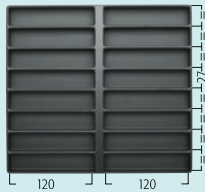
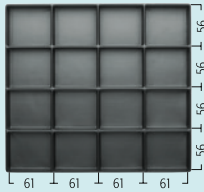
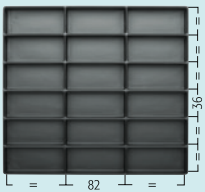
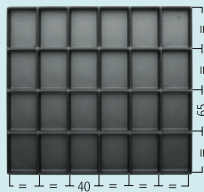
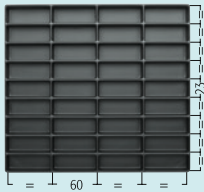
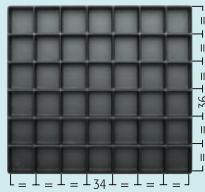
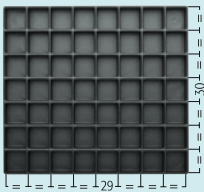
				
2426214 TE 4 W-6-10	2426224 TE 5 W-6-10	2426244 TE 6 W-6-10	2426163 TE 16 AW-6-10	2426169 TE 16 W-6-10
				
2426173 TE 18 W-6-10	2426184 TE 24 W-6-10	2426204 TE 36 W-6-10	2426218 TE 42 W-6-10	2426226 TE 56 W-6-10



PLASTIC DRAWER CABINETS, PLUG-IN SYSTEM TYPE OF CABINET AFS 340/22



Article description		Instructions for self-assembly	
Drawer 340 x 250 x 22 inside	8162015 ●	1.)	2.)
Mounting frame 355 x 267 x 33 outside (with plug-in apertures)	8169037 ●		
Base plate 355 x 267 x 8 outside (1 x per cabinet)	8169038 ●		
End plugs 1 set = 6 pcs.	8169039 ●	3.) Turn round cabinet and put onto base plate	4.)
Additional options			
Identification label self-adhesive, 70 x 14 with exchangeable cards	8169003		
Stopper	8169040		

Each of the locking pins must snap in clearly audible. Disassembly in reverse order of assembly.

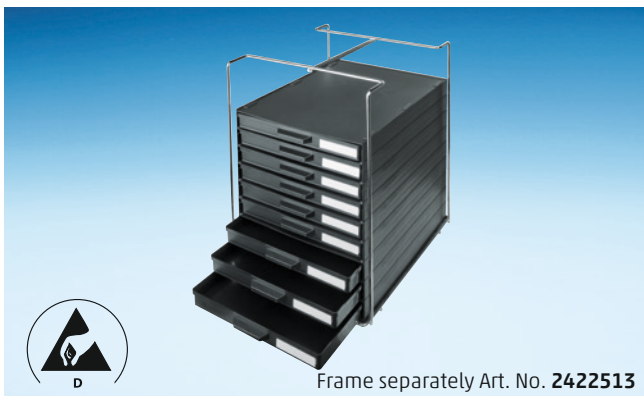

Frame separately Art. No. **2422513**

Art. No. **8900117** (as depicted)

Drawer 340 x 250 x 22 (inside)

Characteristics: conductive

Note: identification labels incl.

Please order inserts separately

(see below)

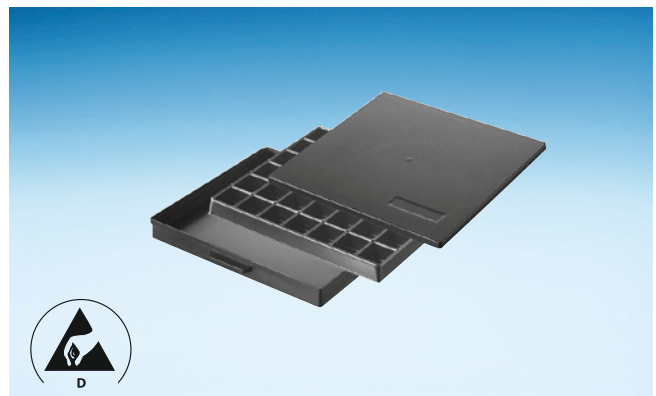

Art. No. **8162015** Bottom part

Art. No. + **2422553** Lid

see below as Drawer insert

see below as assortment case

Inside dim.: 340 x 250 x 22

Characteristics: conductive

VACUM FORMED STANDARD DRAWER INSERTS Inside dimensions of compartments, conductive type Liastat black

 2500096 TE 8-4-6-10	 2426161 TE 12-4-6-10	 2500133 TE 14-4-6-10	 2426171 TE 16-4-6-10	 2426191 TE 25-4-6-10
 2443906 TE 30-4-6-10 <small>Compartments rounded at the bottom</small>	 2426220 TE 42-4-6-10	 2426222 TE 45-4-6-10	 2426251 TE 81-4-6-10	 TE 60-4-6-10 Insert 2426248 for 60 round boxes 8110226

Usable inside dimensions in mm.

Current prices on www.licfa.de/en

Dimensions subject to errors and corrections!



PLASTIC DRAWER CABINETS, PLUG-IN SYSTEM
TYPE OF CABINET AFS 340/40



Article description	
Drawer 340 x 250 x 40 inside	8162028 ●
Mounting frame 355 x 267 x 50 outside (with plug-in apertures)	8169078 ●
Base plate 355 x 267 x 8 outside (1 x per cabinet)	8169038 ●
End plugs 1 set = 6 pcs.	8169039 ●
ZUSATZOPTIOMEN	
Identification label self-adhesive, 70 x 25 with exchangeable cards	8169004
Stopper	8169040

Instructions for self-assembly

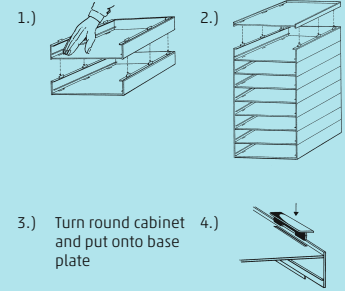

Each of the locking pins must snap in clearly audible. Disassembly in reverse order of assembly.

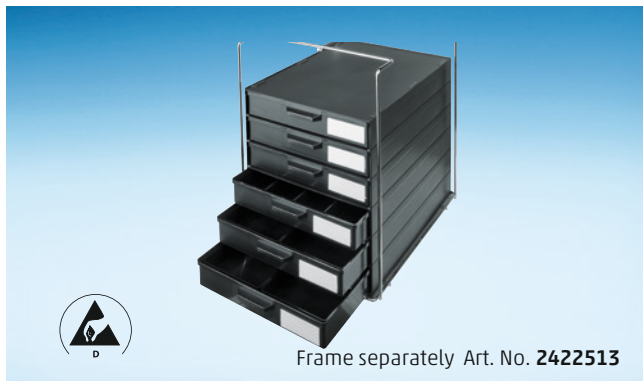
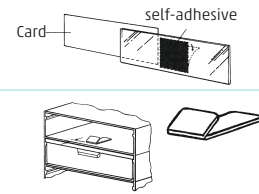

Frame separately Art. No. **2422513**

Art. No.	8900119 (as depicted)
Drawer	340 x 250 x 40 (inside)
Characteristics:	conductive
Note:	identification labels incl.
Please order inserts separately	(see below)

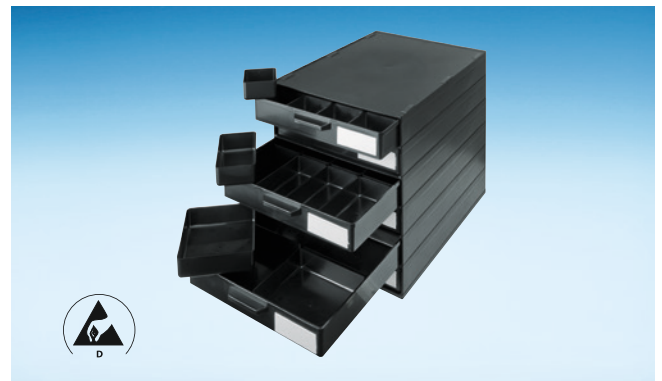

Art. No.	8900124
Note	For further information see p. 82
2 drawers:	6 x 2425716
2 drawers:	12 x 2425693
2 drawers:	24 x 2425704

VACUM FORMED STANDARD DRAWER INSERTS Conductive version Liastat black

Inside dimension of compartments, inside depth 32

2426196 TE 3 S-6-10	2426240 TE 6 S-6-10	2426262 TE 9 S-6-10	2426157 TE 12 S-6-10	2426165 TE 16 S-6-10
2426178 TE 22 S-6-10	2444556 TE 22 AS-6-10	2426187 TE 25 S-6-10	2426200 TE 30 S-6-10	

Compartments rounded at the bottom



PLASTIC DRAWER CABINETS, PLUG-IN SYSTEM TYPE OF CABINET AFS 340/62



Article description	Art. No.	Instructions for self-assembly	
Drawer 340 x 250 x 62 inside	8162043 ●	1.)	2.)
Mounting frame 355 x 267 x 75 outside (with plug-in apertures)	8169079 ●		
Base plate 355 x 267 x 8 outside (1 x per cabinet)	8169038 ●		
End plugs 1 set = 6 pcs.	8169039 ●	3.) Turn round cabinet and put onto base plate	4.)
Additional options			
Identification label self-adhesive, 70 x 25 with exchangeable cards	8169004		
Stopper	8169040		

Each of the locking pins must snap in clearly audible. Disassembly in reverse order of assembly.



Frame separately Art. No. **2422513**

Art. No.	8900121 (as depicted)
Drawer	340 x 250 x 62 (inside)
Characteristics:	conductive
Note:	identification labels incl.
Please order inserts separately (see below)	

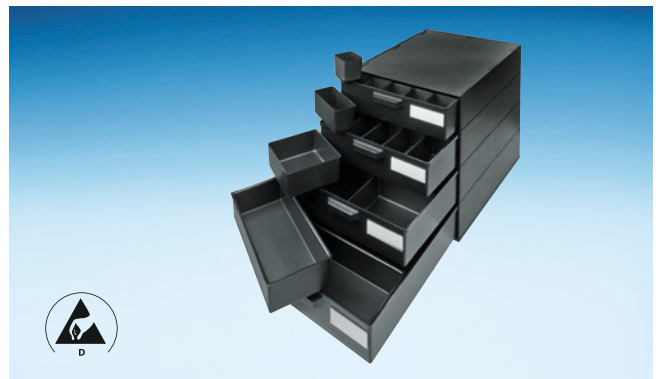

Art. No.	8900125
Note	For further information see p. 82
1 Drawer	30 x 2425708
1 Drawer	15 x 2425697
1 Drawer	6 x 2425718
1 Drawer	3 x 2443738

VACUM FORMED STANDARD DRAWER INSERTS Conductive version Liastat black, inside height 53 mm



2426216
TE 4-60-6-10



2426246
TE 6-60-6-10



2426266
TE 9-60-6-10



2426153
TE 12 K 6-10



2426182
TE 24 K 6-10



EGB-ROLLBOYS + EGB-DRAWER CABINETS



Art. No. **8900049** (as depicted)
with 18 drawers with pad
(cf. inside dimensions drawers **AFS 340/22**)
Outside dim.: 318 x 365 x 806
Please order inserts separately



Art. No. **8900050** (as depicted)
with 12 drawers with pad
(cf. inside dimensions drawers **AFS 340/40**)
Outside dim.: 318 x 365 x 806
Please order inserts separately



Art. No. **8900051** (as depicted)
with 8 drawers with pad
(cf. inside dimensions drawers **AFS 340/62**)
Outside dim.: 318 x 365 x 806
Please order inserts separately

SPARE PARTS



ESD-Wheels



Art. No. **2419469**

Designation **Spiral cable** extremely flexible
2.4 m x 2 x 1 MOhm safety resistance
Earth connection: 10 mm push-button



Art. No. **2419365**

Designation **Wrist band** adjustable, flexible,
interlaced, silver-plated synthetic fabrics,
antiallergenic



Art. No. **8900031** (as depicted)
with 36 drawers with pad 585 x 365
(cf. inside dimensions drawers **AFS 340/22**)
Outside dim.: 585 x 365 x 806
Note: Please order inserts separately



Art. No. **8900032** (as depicted)
with 24 drawers with pad 585 x 365
(cf. inside dimensions drawers **AFS 340/40**)
Outside dim.: 585 x 365 x 806
Note: Please order inserts separately



Art. No. **8900033** (as depicted)
with 16 drawers with pad 585 x 365
(cf. inside dimensions drawers **AFS 340/62**)
Outside dim.: 585 x 365 x 806
Note: Please order inserts separately



CONDUCTIVE BOXES



Conductive Boxes

Art. No.	Designation	Handle	Colour	Outside dimensions	Inside dimensions
2443922	Euro 1-6-10	Holding edge	black	400 x 300 x 120	370 x 270 x 115
2443923	Euro 2-6-10	Holding edge	black	400 x 300 x 220	370 x 270 x 215
2443929	Euro 3-6-10	Holding edge	black	600 x 400 x 120	570 x 370 x 115
2443930	Euro 4-6-10	Holding edge	black	600 x 400 x 270	570 x 370 x 265
2443931	D Euro 1-2-6-10		Lid for Euro 1 and Euro 2		
2443932	D Euro 3-4-6-10		Lid for Euro 3 and Euro 4		

CONDUCTIVE FOLDBOXES



Conductive foldboxes

Art. No.	Designation	Outside dimensions	Inside dimensions
2446965	FB 4322 ESD	400 x 300 x 220	365 x 265 x 215
2446966	FB 4327 ESD	400 x 300 x 270	365 x 265 x 265
2446968	FB 6422 ESD	600 x 400 x 220	567 x 367 x 212
2446969	FB 6427 ESD	600 x 400 x 270	567 x 367 x 262
2446973	DFD 43 ESD	400 x 300	Lid ESD
2446974	DFD 64 ESD	600 x 400	Lid ESD

Additional sizes on request

INSERT TRAYS FOR EURO BOXES

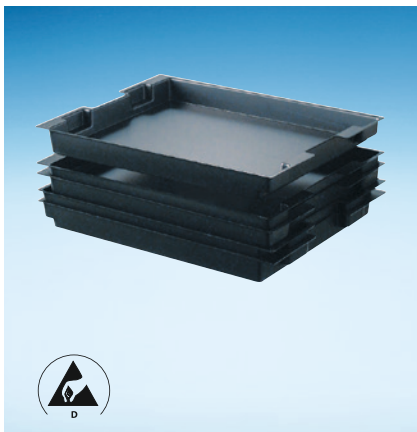

Insert tray for Euro boxes

Art. No. **2423172**

Designation **ET-1-6-10**

Inside dim.: 310 x 250 x 20

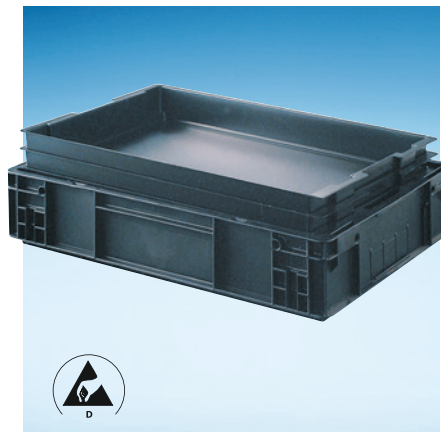

Insert tray for Euro boxes

Art. No. **2423174**

Designation **ET-3-6-10**

Inside dim.: 520 x 345 x 60

Art. No. **2443929**

Designation **EURO 3-6-10** stackable

Inside dim.: 520 x 345 x 60



Trays for small printed boards

Art. No. **2426335** for 16 printed boards 105 x 50

Designation **TL 1**

Dim.: 350 x 225 x 30

Art. No. **2426336** for 15 printed boards 100 x 40

Designation **TL 2**

Dim.: 350 x 250 x 30

Art. No. **2426337** for 45 printed boards 50 x 30

Designation **TL 3**

Dim.: 350 x 250 x 23



SMD-BOXES



Art. No. **8900126**
SMD packaging set with 32 cavities
18 Ø x 12 with individual top cover
(non-conductive)

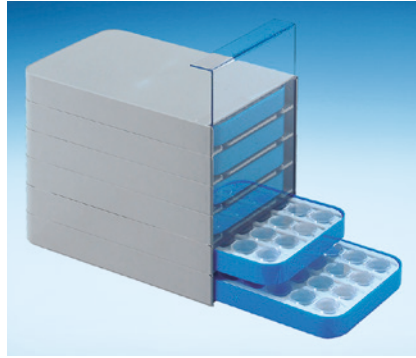

Art. No. **8900128** (conductive) black
for 6 pcs **V 11-5** (without top cover)
Art. No. **8900127** (as depicted)
non conductive



Art. No. **2427874**
V5-27 ESD: 77 x 55 x 12
Inlays: 35 comp. (ca. 7 x 6 mm bottom)

SMD-BOXES

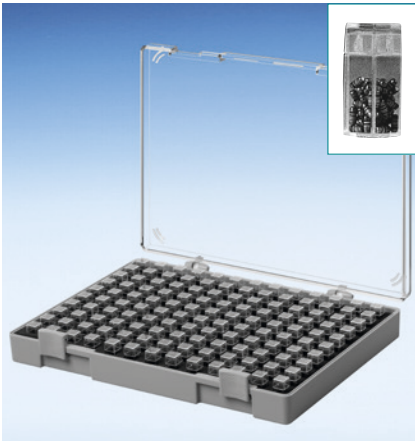

Art. No. **8900163** inside 214 x 150 x 26
SMD-Set with 130 small boxes incl. foam inlay
Art. No. **2449795** Single Box
6 x 6 x 19
(not conductive)



Art. No. **2426663** inside 153 x 106 x 25
Designation **V11-3**
SMD-Set with 60 small boxes incl. foam inlay
Art. No. **2449795** Single Box
6 x 6 x 19 (not conductive)

PRINTED PROFILES

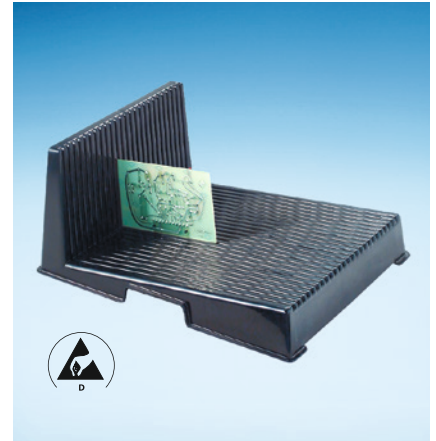

Art. No.: **2424734** printed boards L-Profile
Dimensions: 200 x 274 x 93 Designation **LP 1**
Art. No.: **2424735** printed boards L-Profile
Dim. : 350 x 263 x 125 Designation **LP 2**
25 slots for printed boards transport/
storage service workshop



with flat, wide drawers (conductive)
Designation **A1-Z Vario ESD**
Inside dim.: 380 x 345 x 18 with 3 mm conductive foam
Please also refer to page 116 Accessory tooth cabinet

VARIABLE CIRCUIT BOARD CUPBOARD

Individual parts

Art. No.	Designation	Component
2443910	A1-Z Vario/15-6-10	Mounting frame
2443912	A1-Z Vario/16-6-10	Drawer
2443911	A1-Z Vario/17-6-10	Base plate
2444001	A1-Z Schaum-6-10 , Cut piece	Conductive foam

Pre-assembled printed circuit board cabinets

Art. No.	Designation	Component
2444002	A1-Z Vario/2 ESD	2-fold cabinet
2444003	A1-Z Vario/4 ESD	4-fold cabinet
2444004	A1-Z Vario/6 ESD	6-fold cabinet



ROUND BOXES

Art. No.	8110226	2426364	2426758	2426774
Designation	Round box, 01-012 ESD-CON	V 1-11-6-6-10-10	V 2-101-6-6-10-10	V 2-102-6-6-10-10
Inside dim.	27 Ø x 13	26 Ø x 17,5	52 Ø x 40	52 Ø x 67



SNAP LOCK

Art. No.	2432453	2432454	2432455	2432456	2432457	2432458
Designation	V 20-200 ESD	V 20-201 ESD	V 20-202 ESD	V 20-203 ESD	V 20-204 ESD	V 20-205 ESD
Inside dim.	32 x 32 x 8	55 x 39 x 10	66 x 47 x 13	92 x 65 x 17	111 x 78 x 26	134 x 95 x 30



*) with plug foam 8 mm Art. No. V3-.../9-6-10

RECTANGULAR BOXES

Art. No.	2427283*	2427162*	2427187*	2427290*
Designation	V 3-4A-6-6-10-10*	V 3-12-6-6-10-10*	V 3-18-6-6-10-10*	V 3-40-6-6-10-10*
Inside dim.	27 x 27 x 12	50 x 30 x 16	57 x 36 x 17	80 x 50 x 27

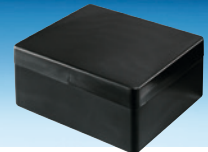
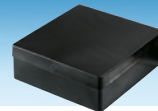
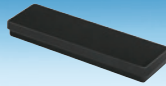
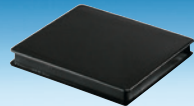
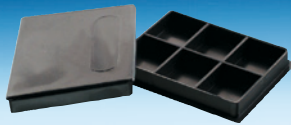

STACKABLE BOXES

Art. No.	2428102	2427144	2427347	2427268	2427355
Designation	V 6-4-6-6-10-10	V3-10/U+D-10-10	V 3-53-6-6-10-10	V 3-37-6-6-10-10	V 3-54-6-6-10-10
Inside dim.	6 Comp. each 19 x 15 x 5	49,5 x 39,5 x 5	102 x 25 x 10	75 x 75 x 27	102 x 85 x 47

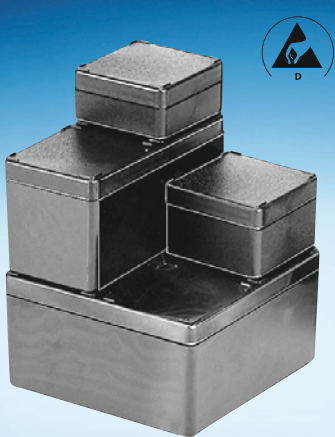

- Art. No. Stackable boxes, Turned-up lid
- 2427173** Designation **V 3-16-6-6-10-10** 55 x 55 x 25/16 inside
- 2427179** Designation **V 3-17-6-6-10-10** 55 x 55 x 35/26 inside
- 2427386** Designation **V 3-59-6-6-10-10** 115 x 55 x 35/26 inside
- 2427402** Designation **V 3-61-6-6-10-10** 115 x 115 x 55/46 inside

- Art. No. Stackable boxes, Hinged lid
- 2428164** Designation **V 8-1-6-6-10-10** 75 x 50 x 33 inside
- 2428241** Designation **V 8-2-6-6-10-10** 75 x 50 x 45 inside
- 2428269** Designation **V 8-5-6-6-10-10** 106 x 75 x 46 inside
- 2428296** Designation **V 8-7-6-6-10-10** 156 x 106 x 46 inside
- EGB foam inlay on request

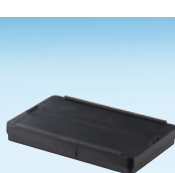

HINGED BOXES

Art. No.	2427075	2427078	2427080	2427083	2427085
Designation	V 20-29-6-10	V 20-30-6-10	V 20-31-6-10	V 20-32-6-10	V 20-33-6-10
Inside dim.	130 x 80 x 14	130 x 80 x 30	130 x 80 x 50	178 x 133 x 78	221 x 121 x 55



ASSORTMENT CASES SERIES SOK 108 ESD VACUUM-FORMING INSERTS (black)



Art. No. **8120370**
 Designation **SOK 108, 009/009 ESD**
 Inside dim. 185 x 108 x 10



Art. No. **8129012**
 Designation **SOK 108, 028/009 ESD**
 Inside dim. 185 x 108 x 29



2448799 Comp.: 9 **2448800** Comp.: 15 **2448801** Comp.: 24



2448802 Comp.: 2 **2448803** Comp.: 12 **2448804** Comp.: 17 **2448805** Comp.: 20

ASSORTMENT CASES SERIES SOK 166 ESD



Art. No. **8120364**
 Designation **SOK 166, 014/014 ESD**
 Inside dim. 295 x 166 x 21



Art. No. **8120365**
 Designation **SOK 166, 014/014 ESD**
 Inside dim. 295 x 166 x 39

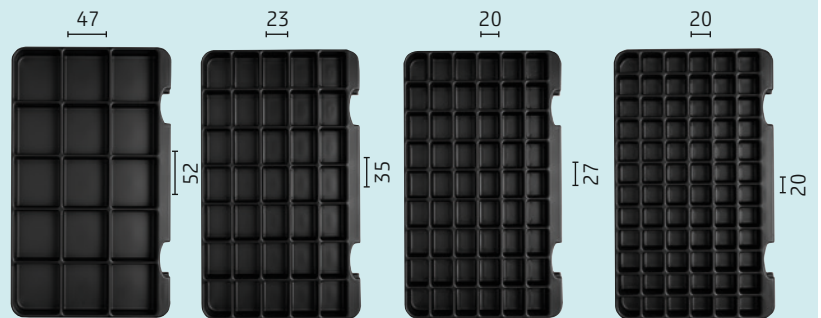

2448806 Comp.: 15 **2448807** Comp.: 35 **2448808** Comp.: 54 **2448809** Comp.: 72

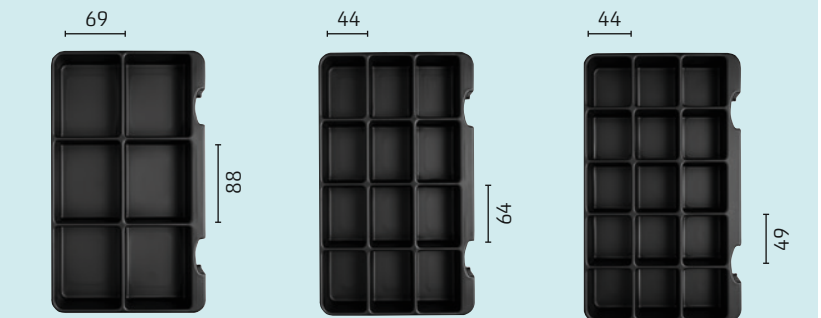

2448810 Comp.: 6 **2448811** Comp.: 12 **2448812** Comp.: 15



ASSORTMENT CASES SERIES SOK 210

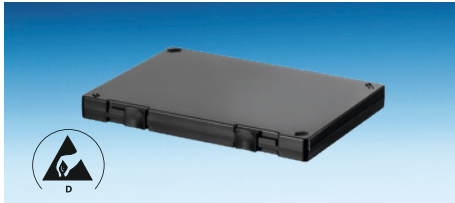

Art. No. **8120396** Designation **SOK 210, 010/010 ESD**

Inside dim. 215 x 151 x 16



Art. No. **8120397** Designation **SOK 210, 020/010 ESD**

Inside dim. 214 x 150 x 26



Art. No. **8120398** Designation **SOK 210, 020/020 ESD**

Inside dim. 214 x 150 x 36

VACUUM-FORMING INSERTS FOR SOK 210, 010/010

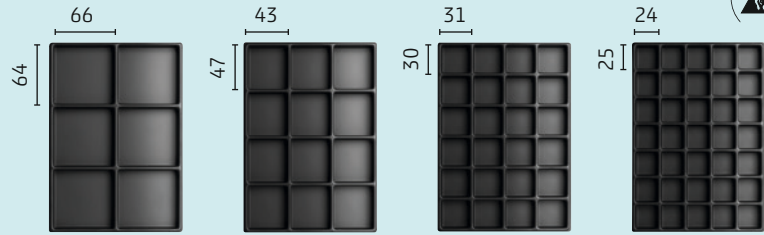

Art. No. 2500181	2500182	2500183	2500184
Comp.: 6	Comp.: 12	Comp.: 24	Comp.: 35



SOK 210, 010/010
SOK 210, 020/010
SOK 210, 020/020

ASSORTMENT CASES SERIES SOK 295

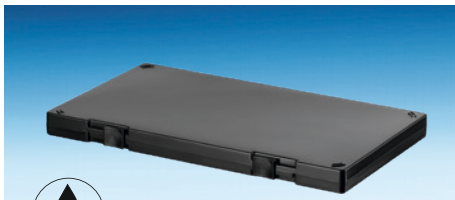

Art. No. **8120383** Designation **SOK 295, 008/008 ESD**

Inside dim. 295 x 164 x 16

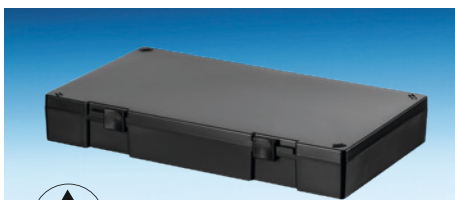

Art. No. **8129024** Designation **SOK 295, 030/008 ESD**

Inside dim. 295 x 164 x 38

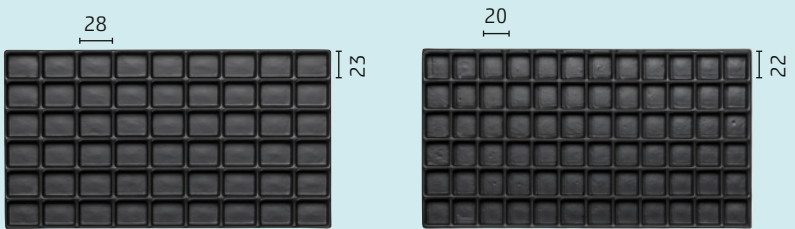

Art. No. 2500114	Comp.: 54	Art. No. 2500115	Comp.: 72
-------------------------	-----------	-------------------------	-----------

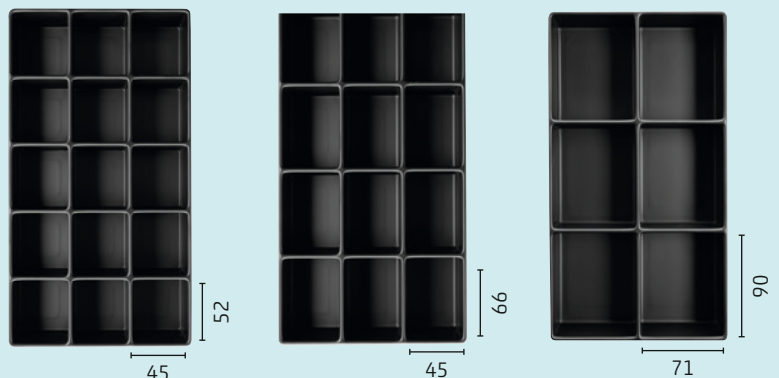

Art. No. 2500131	2500130	2500128
Comp.: 15	Comp.: 12	Comp.: 6

CONDUCTIVE SUITCASES AND INSERTS



Overview for suitcases			Accessories ESD-Inserts			
Art No. Suitcases	Designation Suitcases	Inside dim.	Art. No. Inlays	Designation Inlays	Compartments	Compartment dimensions
2443383	K 2012 ESD	120 x 80 x 24	2443742	TE 4 K12-6-10	4	53 x 38
			2443743	TE 6 K12-6-10	6	38 x 35
			2443749	TE 12K12-6-10	12	25 x 24
			2443796	Napped foam for K2012 ESD	-	
2424023	K 2005 ESD	170 x 130 x 37	2426237	TE 6 K5-6-10	6	56 x 50
			2426260	TE 9 K5-6-10	9	50 x 36
			2424871	Napped foam for K2005 ESD	-	
2432284	K 2001 ESD	240 x 170 x 42	2426232	TE 6 K1-6-10	6	77 x 72
			2426255	TE 9 K1-6-10	9	72 x 50
			2426155	TE 12K1-6-10	12	53 x 50
		2424865	Napped foam for K2001 ESD	-	77 x 72	
		2425602	Gridded foam for K2001 ESD	-	77 x 72	
2432285	K 2004 ESD	270 x 185 x 76	2426235	TE 6 K4-6-10	6	81 x 78
			2426258	TE 9 K4-6-10	9	81 x 50
		270 x 185 x 76	2424869	Napped foam for K2004 ESD	-	
		270 x 185 x 76	2425606	Gridded foam for K2004 ESD	-	
2443727	K 2006 ESD	335 x 240 x 71	2443908	TE 4 K6-6-10	4	149 x 104
			2443909	TE 8 K6-6-10	8	104 x 70
		335 x 240 x 71	2443873	Napped foam for K2006 ESD	4	
		335 x 240 x 71	2443870	Gridded foam for K2006 ESD	4	
2432286	K 2000 ESD	340 x 250 x 53	2426228	TE 6 K-6-10	6	157 x 71
			2426253	TE 9 K-6-10	9	102 x 71
			2426153	TE 12 K-6-10	12	75 x 71
			2426182	TE 24 K-6-10	24	50 x 47
		340 x 250 x 53	2424863	Napped foam for K2000 ESD	-	157 x 71
		340 x 250 x 53	2425600	Gridded foam for K2000 ESD	-	157 x 71
2444070	K 2007 ESD	365 x 245 x 105	-	-		
			2443872	Napped foam for K2007 ESD		
			2443871	Gridded foam for K2007 ESD		
2432904	K 2011 ESD	375 x 265 x 80	2430950	TE 6 K11-6-10	6	168 x 71
			2430951	TE 9 K11-6-10	9	108 x 71
			2431646	TE 12 K11-6-10	12	79 x 71
		375 x 265 x 80	2431223	Napped foam for K2011 ESD	-	168 x 71
		375 x 265 x 80	2431222	Gridded foam for K2011 ESD	-	168 x 71
2443702	K 2003 ESD	410 x 272 x 113				
		410 x 272 x 113	2446672	Napped foam for K2003 ESD	-	
		410 x 272 x 113	2446671	Gridded foam for K2003 ESD	-	

STANDARD INSERTS

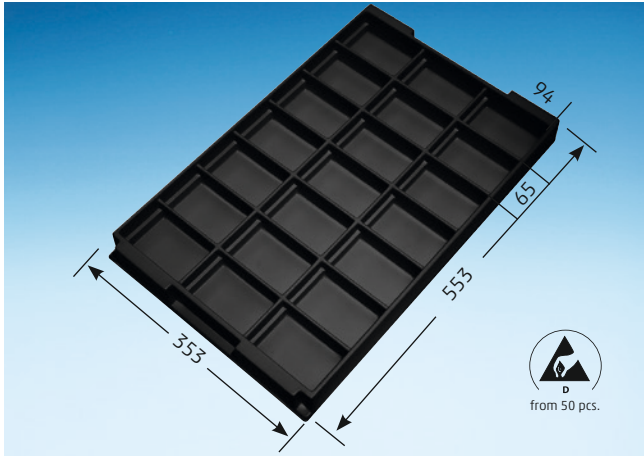

Art. No.	2426040	✓ Two-way stacking
Designation	T 2-41-6-10	✓ Recessed grip
Outside dim.	553 x 353 x 46 (L x W x H)	✓ ESD
Cavities	21	✓ Conductivity from 50 pieces
	94 x 65 x 35	✓ PP-C from 50 pieces
Size	Euro 3 - Euro 4	

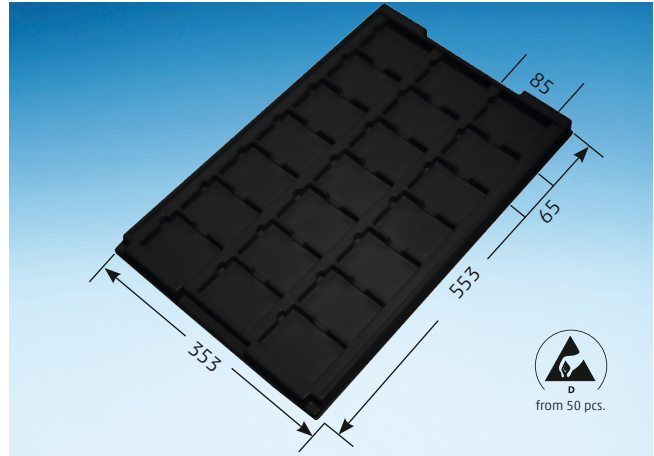

Art. No.	2426038	✓ Two-way stacking
Designation	T 2-40-6-10	✓ Recessed grip
Outside dim.	553 x 353 x 29 (L x W x H)	✓ ESD
Cavities	21	✓ Conductivity from 50 pieces
	85 x 65 x 17	✓ PP-C from 50 pieces
Size	Euro 3 - Euro 4	

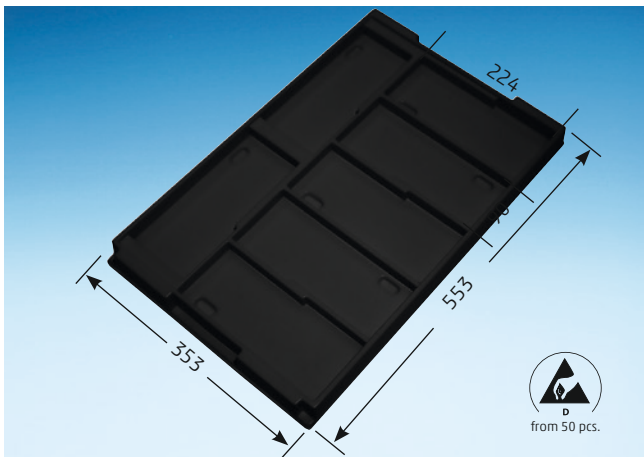

Art. No.	2426044	✓ Two-way stacking
Designation	T 2-43-6-10	✓ Recessed grip
Outside dim.	553 x 353 x 38 (L x W x H)	✓ ESD
Cavities	7	✓ Conductivity from 50 pieces
	224 x 90 x 20	✓ PP-C from 50 pieces
Size	Euro 3 - Euro 4	

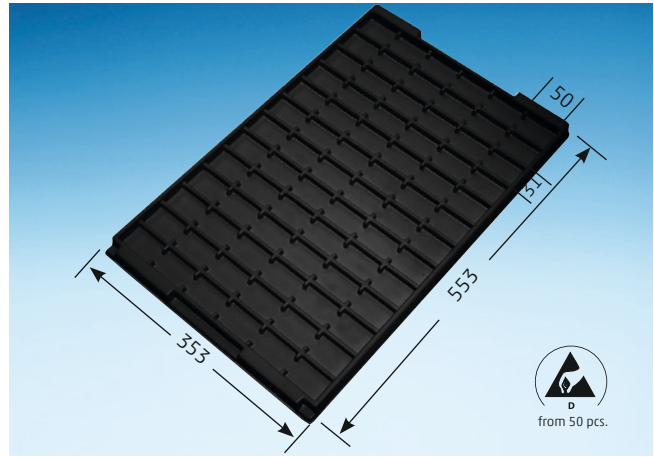

Art. No.	2426048	✓ Two-way stacking
Designation	T 2-45-6-10	✓ Recessed grip
Outside dim.	553 x 353 x 24 (L x W x H)	✓ ESD
Cavities	78	✓ Conductivity from 50 pieces
	50 x 31 x 10	
Size	Euro 3 - Euro 4	

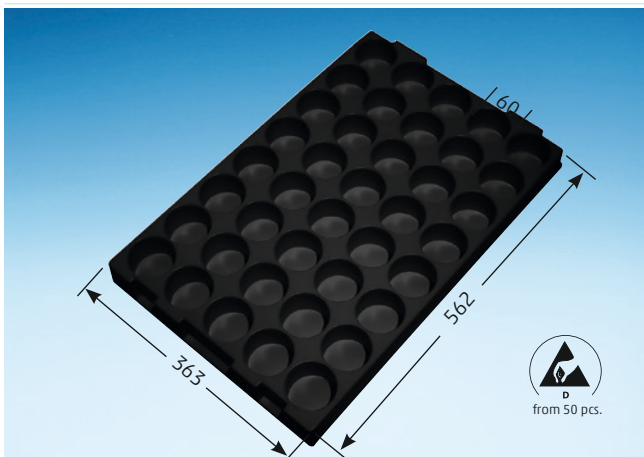

Art. No.	2426054	✓ Two-way stacking
Designation	T 2-48-6-10	✓ Recessed grip
Outside dim.	562 x 353 x 50 (L x W x H)	✓ ESD
Cavities	40	✓ Conductivity from 50 pieces
	Ø 60 x 42 mm	
Size	Euro 3 - Euro 4	

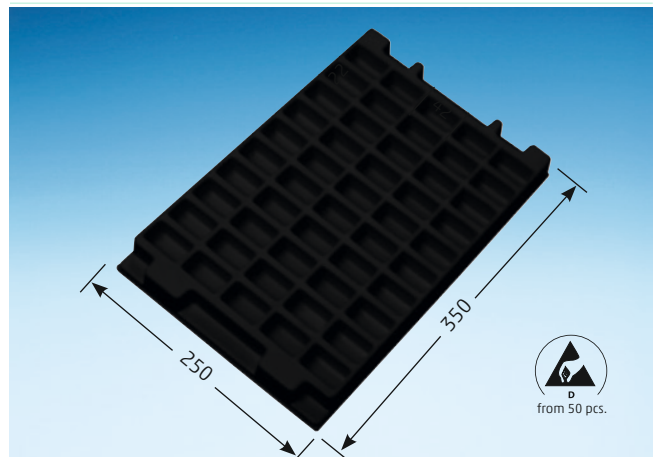

Art. No.	2448000	✓ Two-way stacking
Designation	T 2-113-6-10	✓ Recessed grip
Outside dim.	350 x 250 x 26 (L x W x H)	✓ ESD
Comp.	50	✓ Conductivity from 50 pieces
	42 x 22 x 21 mm	✓ PP-C from 50 pieces
Size	Euro 1 - Euro 2	



CONDUCTIVE BOXES (new organization system for EGB laboratories)

ALU RAILS (diverting)
Spiral cable and wrist strap included

8169093 (100 cm)
8169092 (50 cm)

Plate 8190015
Plate 8190016

Clip 2423037

Hooks 5 piece-Set 8190017

Art. No.	8140027	8140028
Outside dim.	160 x 210 x 82	240 x 210 x 82
Inside dim.	126 x 178 x 79	208 x 178 x 79
Colour	●	●

CONDUCTIVE BOXES + SUBDIVISIONS



Art. No. **2422798**
Designation **A 4-1-6-10**
Base area 175 x 100
Top edge 250 x 125
Height inside 34 mm
Colour ●



Art. No. **2422852**
Designation **A 4-2-6-10**
Base area 190 x 120
Height inside 50 mm
Colour ●



Art. No. **2422858**
Designation **A 4-3-6-10**
Base area 210 x 150
Top edge 260 x 200
Height inside 40 mm
Colour ●



Art. No. (a) **2422885**
Designation **A 4-4 N-6-10**
Art. No. (b) **2430850**
Designation **A 4-70 N-6-10**
Outside dim. 260 x 165
Top edge (a) 45 (b) 70
Colour ●

PORTABLE RACK, CHROME-PLATED FOR 8 OR 10 TRAYS



Art. No. 2432472 Designation A 4-4 ESD TRAY Outside dim.: 610 x 190 x 252 Portable rack, chrome-plated for 10 trays A 4-4 N-6-10 (as depicted)	Art. No. 2444186 Designation A 4-70 ESD TRAY Outside dim.: 610 x 190 x 252 Portable rack, chrome-plated for 8 trays A 4-70 N-6-10 (as depicted)
---	--



Film dental laboratory

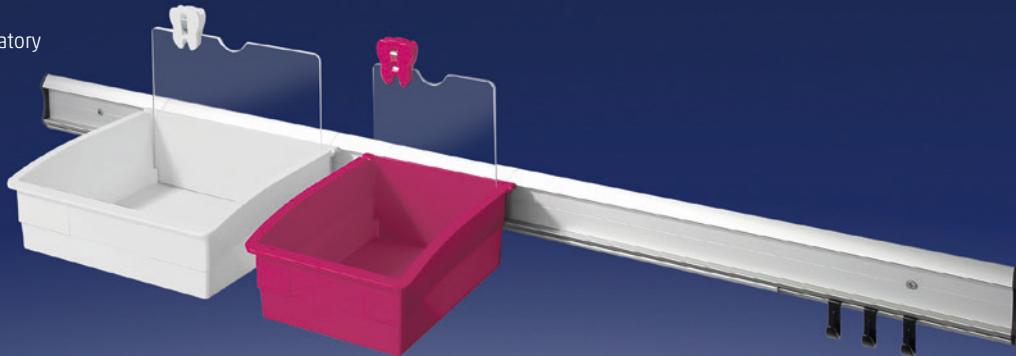

- TRAYS FOR DENTAL LABORATORIES
- HIGH-QUALITY PRESENTATION BOX FOR DENTURES
- DISPATCH BOX FOR MODELS
- DISPATCH CASE FOR MODELS
- MEMBRANE DISPATCH BOX FOR MODELS
- DENTAL CABINETS
- BOX FOR SMALL GRINDING TOOLS

DENTAL BOXES

SMALL DENTRAL TRAY 130 126 x 178 x 79 (Inside dimensions)



Art. No. ○ 8140000

● 8140001

● 8140002



Art. No. ○ 8900138

● 8900141

● 8900142



Art. No. ● 8140006

● 8140007

● 8140008



Art. No. ● 8900146

● 8900147

● 8900148

TOOTH SHAPED CLIP



○ 8190002

● 8190003

● 8190004

● 8190008

● 8190009

● 8190010

SMALL DENTRAL TRAY 130 126 x 178 x 79 (Inside dimensions) **ACCESSORIES**



Art. No. ● 8140004

● 8140005



Art. No. ● 8900144

● 8900145



Art. No. ● 8140003

● 8140009



Art. No. ● 8900143

● 8900149



● 8190006

● 8190007

● 8190005

● 8190011



Small plate 130
8190000

Small dental tray 130
○ ● ● ● ● ● ● ● ● ● ●



Lid for ASC 130
8190013

Sign for ASC 130
8169004

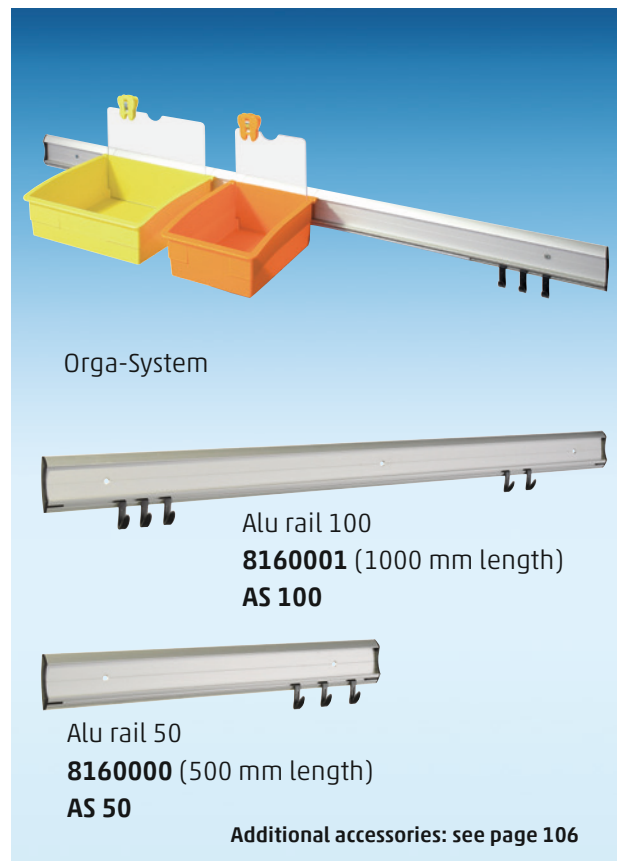

Orga-System



Alu rail 100
8160001 (1000 mm length)
AS 100

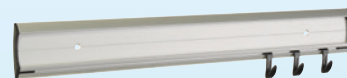

Alu rail 50
8160000 (500 mm length)
AS 50

Additional accessories: see page 106

DENTAL BOXES

BIG DENTRAL TRAY 210 208 x 178 x 79 (Inside dimensions)



Art. No. ○ 8140010

● 8140011

● 8140012



Art. No. ○ 8900139

● 8900150

● 8900151



Art. No. ● 8140016

● 8140017

● 8140018



Art. No. ● 8900155

● 8900156

● 8900157

TOOTH SHAPED CLIP



○ 8190002

● 8190003

● 8190004

● 8190008

● 8190009

● 8190010

BIG DENTRAL TRAY 210 208 x 178 x 79 (Inside dimensions)

ACCESSORIES



Art. No. ● 8140014

● 8140015



Art. No. ● 8900153

● 8900154



Art. No. ● 8140013

● 8140019



Art. No. ● 8900152

● 8900158



● 8190006

● 8190007

● 8190005

● 8190011



Big plate 210
8190001

Big dental tray 210
○ ● ● ● ● ● ● ● ● ● ●



Lid for ASC 210
8190014

Sign for ASC 210
8169091

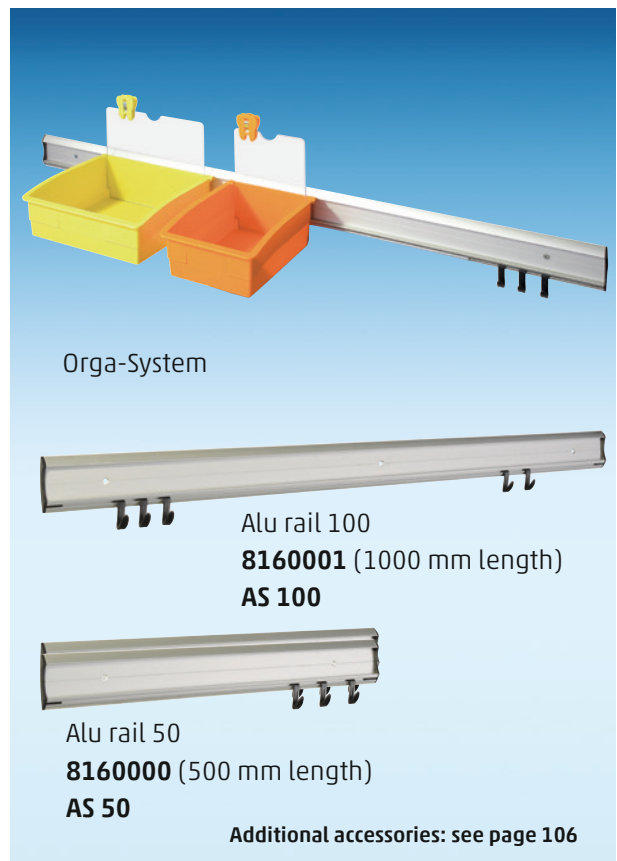

Orga-System



Alu rail 100
8160001 (1000 mm length)
AS 100



Alu rail 50
8160000 (500 mm length)
AS 50

Additional accessories: see page 106

ACCESSORIES ORGA-SYSTEM

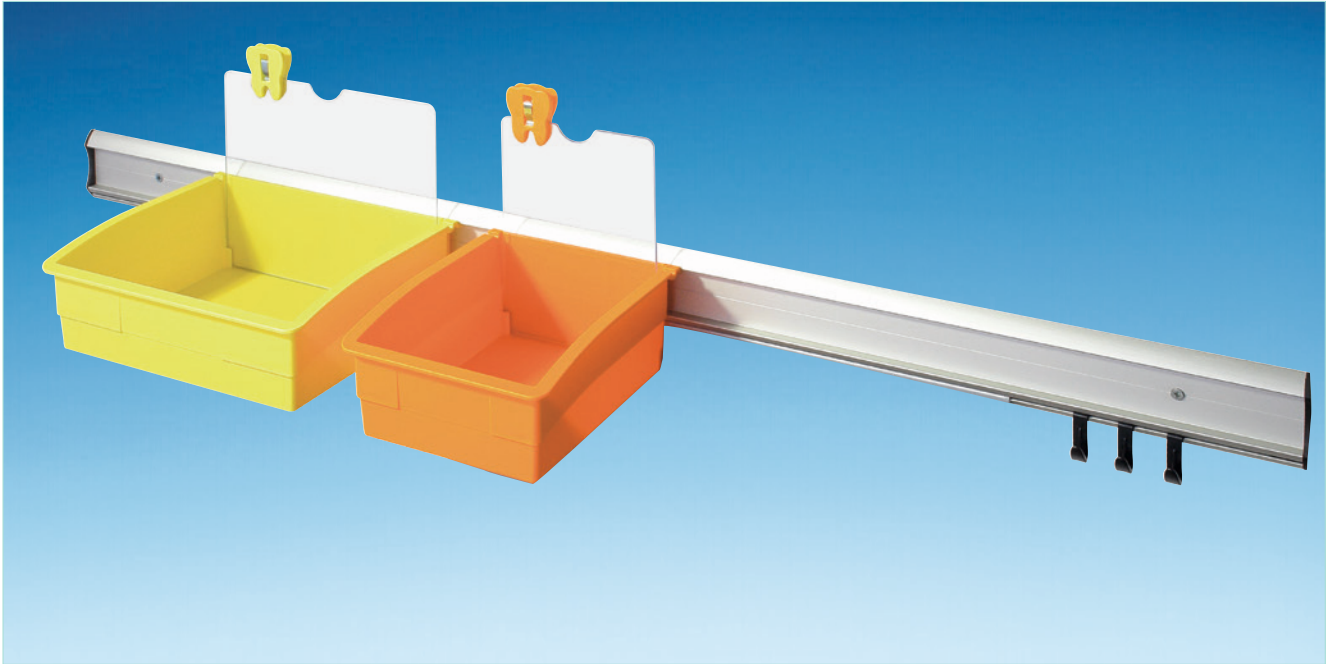

ALU RAILS



Magnetic pin

○	8190018		
●	8190019		
●	8190020		
●	8190021		
●	8190022		
●	8190023		
●	8190024		
●	8190025		

DENTAL ROLLBOYS FOR DENTAL LABORATORIES

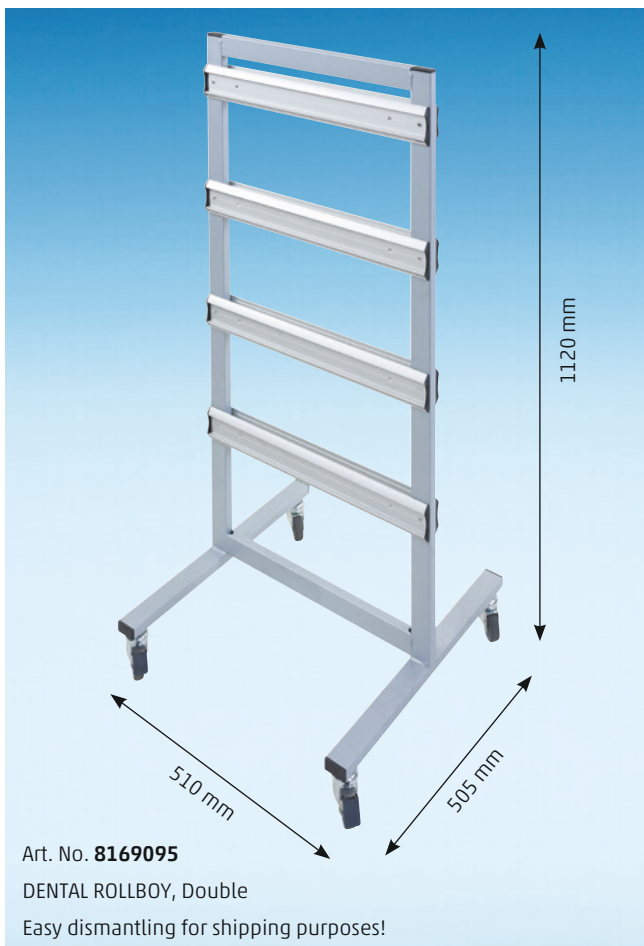
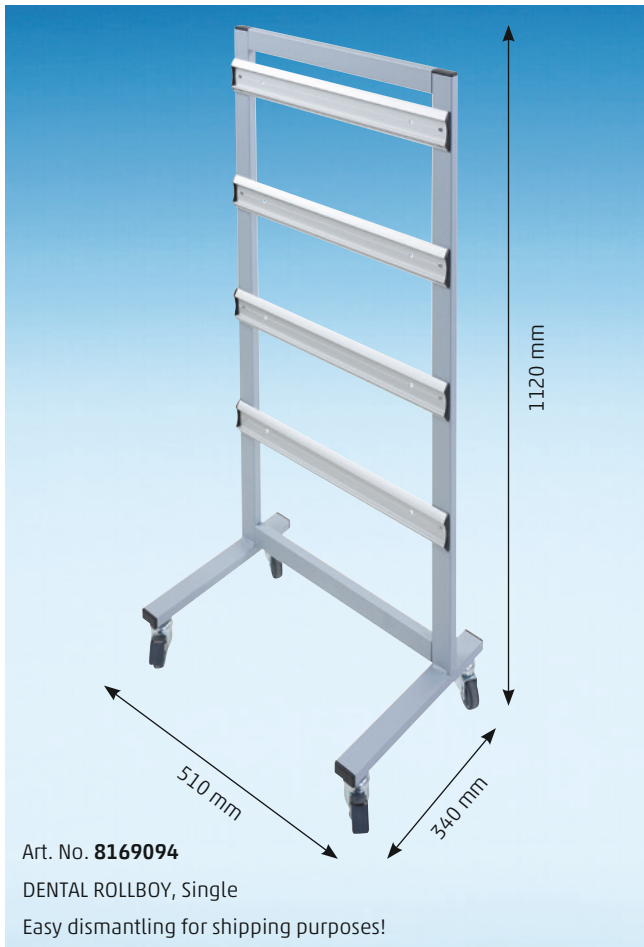

PRESENTATION AND TRANSPORT BOX FOR TWO DENTAL MODELS



PRESENTATION BOX FOR ONE DENTAL MODEL



BOXES FOR SMALL DENTAL PARTS



MEMBRANE BOXES FOR DENTAL APPLICATIONS

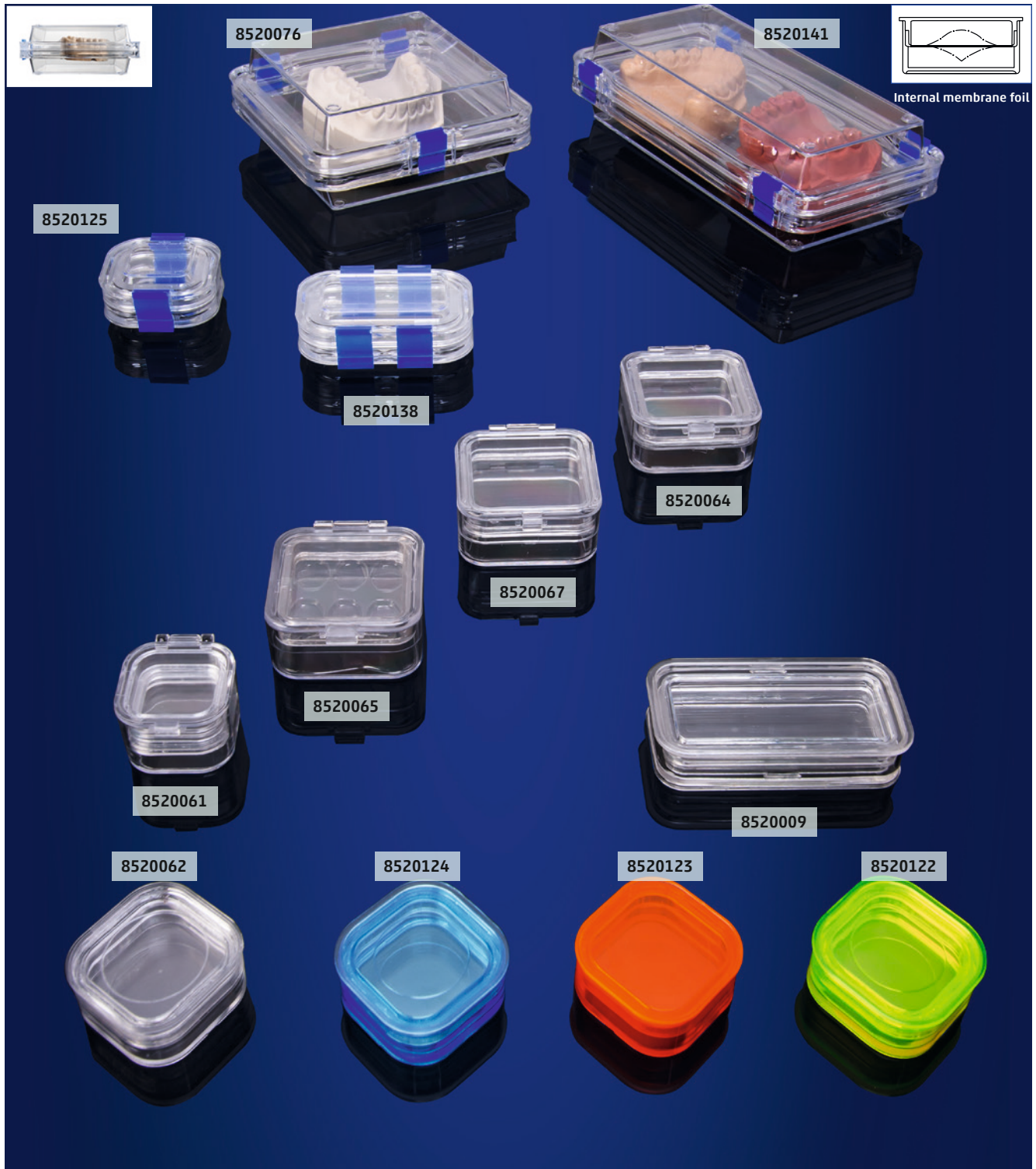

Art. No.	Design	Outside dimensions	Colour	Art. No.	Design	Outside dimensions	Colour
8520061	SCH	34 x 34 x 25	crystal clear	8520066	ST	55 x 55 x 25	crystal clear
8520062	ST	38 x 38 x 16	crystal clear	8520067	SCH	55 x 55 x 25	crystal clear
8520124	ST	38 x 38 x 16	neon blue	8520138	SCH + V	75 x 50 x 25	crystal clear
8520122	ST	38 x 38 x 16	neon yellow	8520068	SCH + V	75 x 75 x 25	crystal clear
8520063	ST	38 x 38 x 17	crystal clear	8520008	ST	75 x 75 x 30	crystal clear
8520123	ST	38 x 38 x 16	neon red	8520009	ST	80 x 40 x 18	crystal clear
8520125	SCH + V	50 x 50 x 16	crystal clear	8520069	ST	80 x 42 x 20	crystal clear
8520064	SCH + V	50 x 50 x 25	crystal clear	8520076	SCH + V	125 x 125 x 50	crystal clear
8520065	SCH + V + E	50 x 50 x 25	crystal clear	8520141	SCH + V	220 x 120 x 65	crystal clear
8520006	ST	55 x 55 x 25	crystal clear				

Designs:
SCH = Hinge | V = Closure | ST = snap-on lid | E = Vacuum-formed inlays

Usable inside dimensions in mm.

Current prices on www.licefa.de/en

Dimensions subject to errors and corrections!

DENTAL CASES (3 colour applications per size)

Description Dental case **K 2001 Dental-Set**

Inside dimension 240 x 170 x 42

· for flat teeth-models

· Napped foam

· base plate

Art. No. **8130000**Colours **Suitcase** **Fastener** Art. No. **8130001**Colours **Suitcase** **Fastener** Art. No. **8130002**Colours **Suitcase** **Fastener** Description Dental case **K 2004 Dental-Set**

Inside dimension 270 x 185 x 76

· for flat teeth-models

· Napped foam

· base plate with 4 compartments

Art. No. **8130003**Colours **Suitcase** **Fastener** Art. No. **8130004**Colours **Suitcase** **Fastener** Art. No. **8130005**Colours **Suitcase** **Fastener** Description Dental case **K 2002 Dental-Set**

Inside dimension 270 x 185 x 93

· for higher teeth-models

· Napped foam

· base plate with 4 compartments

Art. No. **8130006**Colours **Suitcase** **Fastener** Art. No. **8130007**Colours **Suitcase** **Fastener** Art. No. **8130008**Colours **Suitcase** **Fastener**

DENTAL CASES (3 colour applications per size)



Description Dental case **K 2006 Dental-Set**

Inside dim. 335 x 240 x 71

6 compartments

· for 6 flat teeth-models

· Napped foam and base plate

Art. No. **8130009**

Colours **Suitcase**

Fastener

Art. No. **8130010**

Colours **Suitcase**

Fastener

Art. No. **8130011**

Colours **Suitcase**

Fastener



Description Dental case **K 2006 Dental-Set**

Inside dim. 335 x 240 x 71

9 compartments

· for 9 flat teeth-models

· Napped foam and base plate

Art. No. **8130012**

Colours **Suitcase**

Fastener

Art. No. **8130013**

Colours **Suitcase**

Fastener

Art. No. **8130014**

Colours **Suitcase**

Fastener



Description Dental case **K 2007 Dental-Set**

Inside dim. 365 x 245 x 105

8 compartments

· for 8 higher teeth-models

· Napped foam and base plate

Art. No. **8130015**

Colours **Suitcase**

Fastener

Art. No. **8130016**

Colours **Suitcase**

Fastener

Art. No. **8130017**

Colours **Suitcase**

Fastener

DENTAL MULTIFUNCTIONAL BOX



Art. No. **8960004**

Dental multifunctional box BIG

Ideally suited as presentation and worktray especially for dental modelling

- Manufactured from high-quality ABS plastics, colour blue
- Internal dimensions 295 x 166 x 57 mm
- Lockable and stackable
- Washable and therefore ensuring hygiene
- With printing from 50 pieces

Included in scope of delivery:

- 1 box for dental auxiliary means
- 1 hygienic functional box
- All foam cutouts
- Identification plate
- Transparent film stuck in the lid for routing slip

DENTALBOXES (DIN A5-Format 211 x 147 x 73,5 mm)



Art-No. **8960015**

- **Dental dispatch box INDIVIDUAL**
- Internal dimensions of box: 211 x 147 x 73,5 mm
- Flexible PU foam inlay, anthracite, height 45 mm
- with 2 compartments for dental models (lower and upper jaw)
- 1 block removable designed as pre-cut foam (10 x 10 mm)
- Grid block: 120 x 80 mm

Usable inside dimensions in mm.



Art-No. **8960013**

- **Dental multifunction box SMALL**
- Internal dimensions of box: 211 x 147 x 73,5 mm
- Flexible PU foam inlay, anthracite, height 55 mm
- with 2 compartments for dental models (lower and upper jaw)
- 1 compartment with hygiene-compliant PP box, V20-5 47x47x12 mm
- 2 compartments for dental splints

Current prices on www.liceфа.de/en



Art-No. **8960014**

- **Dental dispatch box STANDARD**
- Internal dimensions of box: 211 x 147 x 73,5 mm
- Flexible PU foam inlay, anthracite, height 45 mm
- with 4 compartments for dental models (lower and upper jaw)

Art. No. **2427887**Art. No. **2427886****BRACKET BOXES**Art. No. **2427886**Designation **V5-30 Bracket 1**

Dim. 117 x 90 x 8 mm

Art. No. **2427887**Designation **V5-30 Bracket 2**

Dim. 177 x 90 x 8 mm

**COLOURED DENTALCARE-BOXES**

Dentalcare-Box 25 (inside: 72 x 65 x 25)

Art. No. **2423054** ●Art. No. **2423055** ●Art. No. **2423053** ●

Dentalcare-Box 44 (inside: 72 x 65 x 44)

Art. No. **2423051** ●Art. No. **2423052** ●Art. No. **2423050** ●Art. No. **8130018****Dispatch box TB MINI T-LOC**

for dental models without superstructures

Art. No. **8130018**

Colour: light grey with blue closures

Stackable design by means of

rotatable front closure

Inlays: PU nap in lid,

punched-out PU foam with 5 cavities

4 of which intended for modelling work

External dimensions: 263 x 160 x 70 mm

Internal dimensions: 254 x 154 x 53 mm

ECONOMIC presentation boxes for dental models**Presentation box for one model**Art No. **2449501**

Inside dimension: 160 x 110 mm

Usable inside height: 40 mm

Crystal-clear rectangular hinged lid made from acrylic material with high-grade PE-foam insert LD 45 black for presentation of an upper- or lower jaw dental model. The model-receiving compartment is extensible by means of a prepared die-cut arrangement.

Presentation box for two modelsArt No. **2449502**

Inside dimension: 188 x 140 mm

Usable inside height: 68 mm

SPECIAL CONTAINERS FOR SMALL GRINDING INSTRUMENTS

Single and multiple packaging, shaft \varnothing 1.6 or 2.35 mmArt. No. **2427137** (for 1 piece) Bottom ● cover T

- Shaft: \varnothing 2,35 (other colours on request)
- Shaft length: 45
- outside dimensions: 14 x 14 x 57

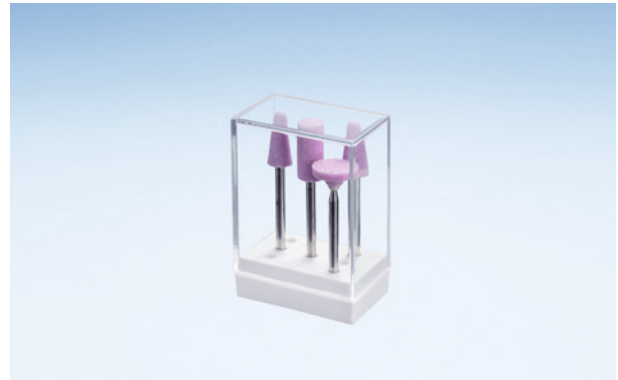
Art. No. **2428709** (for 7 pieces)

- Shaft: \varnothing 2,35
- Shaft length: 56
- outside dimensions: 42 x 28 x 60

Art. No. **2449586** Shaft: \varnothing 1,6Art. No. **2428689** (for 18 pieces)

- Shaft: \varnothing 1,6
- Shaft length: 37
- outside dimensions: 56 x 42 x 40
- Grid: 8,4 x 12,1

Art. No. **2428687** (for 12 pieces)

- Shaft: \varnothing 2,35
- Shaft length: 47
- outside dimensions: 56 x 42 x 50
- Grid: 12,6 x 12,1



Art. No. **2428697** (for 10 pieces)

- Shaft: Ø 2,35
- Shaft length: 67
- outside dimensions: 84 x 56 x 71
- Grid: 12,6 x 25

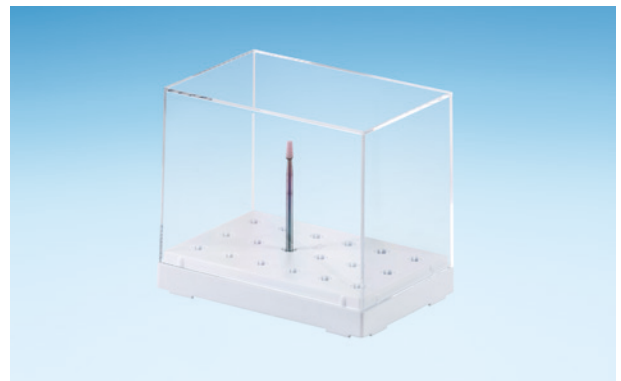

Art. No. **2428706** (for 18 pieces)

- Shaft: Ø 2,35
- Shaft length: 67
- outside dimensions: 84 x 56 x 71
- Grid: 13 x 16,6



Art. No. **2428691** (for 18 pieces)

- Shaft: Ø 1,6
- Shaft length: 47
- outside dimensions: 56 x 42 x 50
- Grid: 8,4 x 12,1

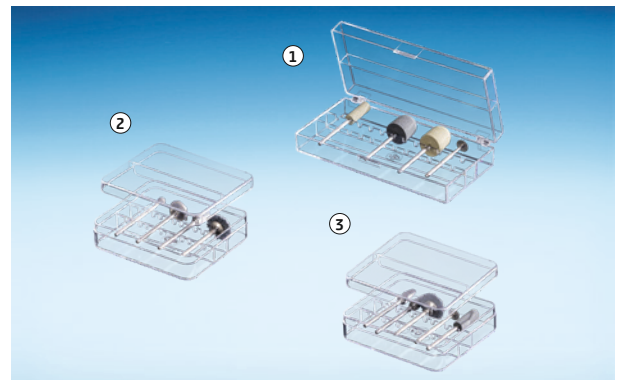

Abrasive wheel cans – horizontal: Ø 2,35 (for 12 pieces max.)

- ① Art. No. **2428718** outside dim.: 114 x 60 x 23
- ② Art. No. **2428716** outside dim.: 77 x 66 x 19 center bars
- ③ Art. No. **2428717** outside dim.: 77 x 66 x 19 staggered bars

THE VARIABLE TEETH CABINET



Art. No. **8960002**

- Variable mounting frame, stackable, unlimited height
- Mounting frame (410 x 370 x 32 mm)
easily to be fixed with self-cutting screws

Individual parts

Art. No.	Designation	Component
2422740	A1-Z Vario	Mounting frame
2422741	A1-Z Vario	Drawer
2422742	A1-Z Vario	Base plate

VACUUM-FORMED DRAWER INLAYS FOR FRONT AND MOLAR TEETH

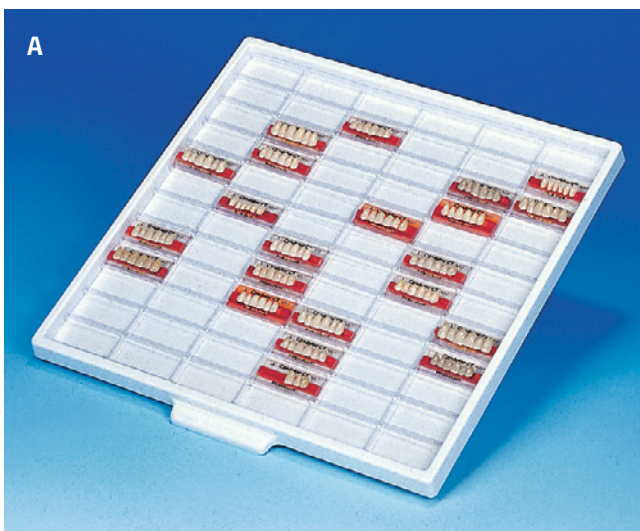

Art. No. **2428749** Insert for 72 tooth strips
(front teeth 61 x 23) (s. Figure A)



Art. No. **2428750** Insert for 48 tooth strips
(molar teeth 90 x 23) (s. Figure B)

Returnable packaging of foil material:

- VACUUM-FORMED STANDARD INSERTS FOR EURO BOXES/KLTs
- VACUUM-FORMED INSERTS ACCORDING TO CUSTOMER'S SPECIFICATION
- VACUUM-FORMED WASHING TRAYS MADE OF PP-C
- CONDUCTIVE EXECUTION BLACK AT LEAST 50 PIECES
- TOTE BOXES SEE CHAPTER 6

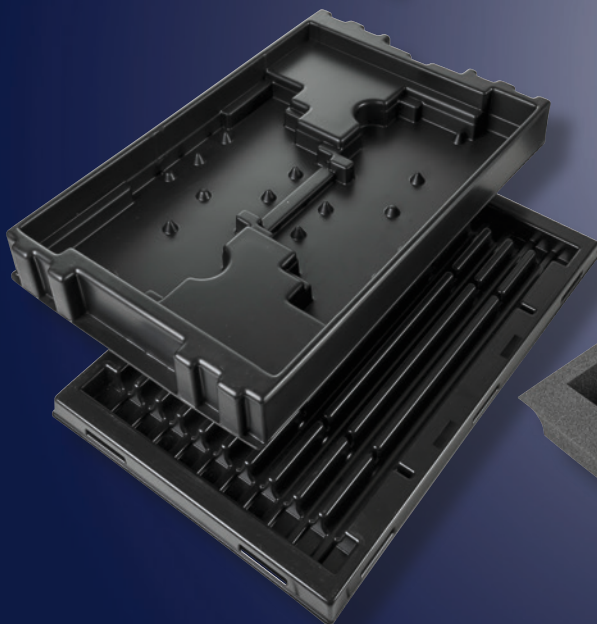
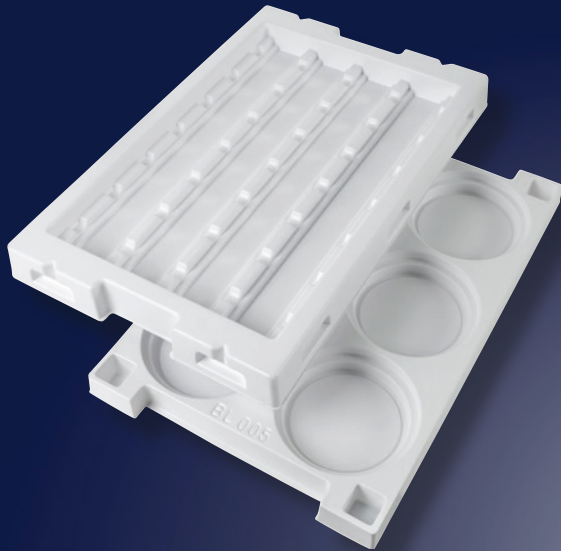
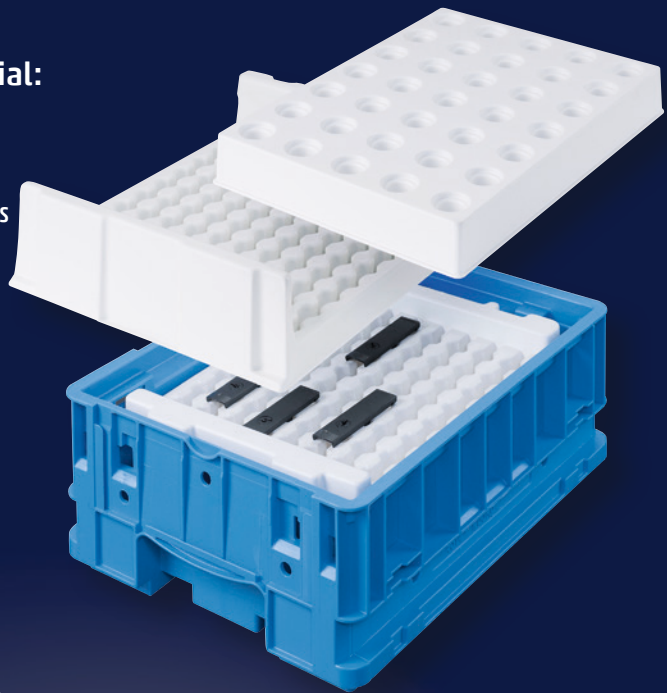

Foam Inlays

- STANDARD (NAPPED, GRIDDED)
- CUSTOMER-SPECIFIC INLAYS

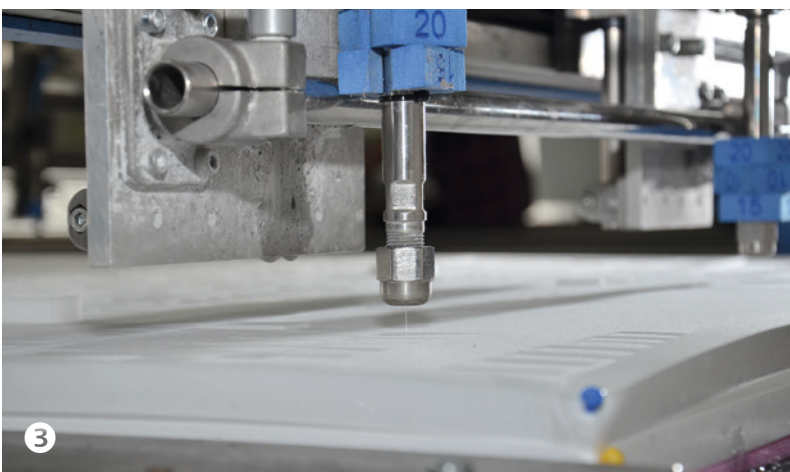
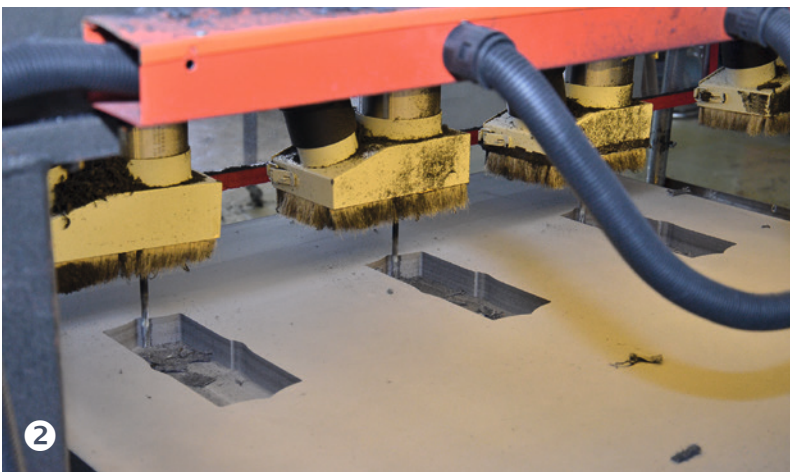

HOW COULD YOUR FOAM INLAY BE CREATED?

THE BASICS
OF FOAM INLAYS

KINDS OF FOAM

PU (flexible foam)

- high dimensional stability
- great elasticity
- low own weight

Colours

- Anthracite
- Black

PE (hard foam)

- long lifetime
- excellent material properties

Colours

- Anthracite
- Black
- Blue
- Red
- Green
- Further colours on request

PRODUCTION POSSIBILITIES

- Punching ①
- Milling ②
- Water-jet cutting ③
- Contour cut

APPLICATIONS

- Cases
- Transport boxes
- Cans

FOAM INLAYS

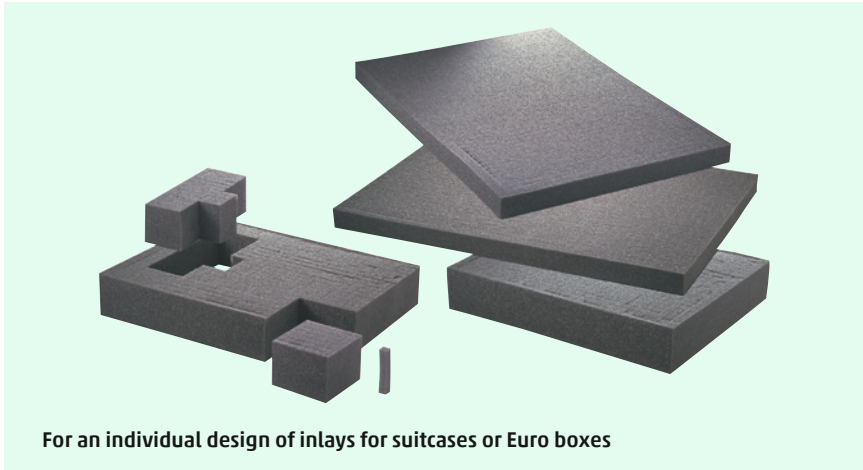

For an individual design of inlays for suitcases or Euro boxes

Loose gridded blanks

loose gridded blanks	grid size	Art. No.
440 x 320 x 20	13 x 13	2425587
440 x 320 x 40	13 x 13	2425588
640 x 440 x 20	13 x 13	2425589
640 x 440 x 40	13 x 13	2425590



e.g. sound protection for party rooms or rehearsal rooms for musicians

Plate foam

Plate foam	Art. No.
2.000 x 1.000 x 10	2424924
2.000 x 1.000 x 20	2424925
2.000 x 1.000 x 30	2424926

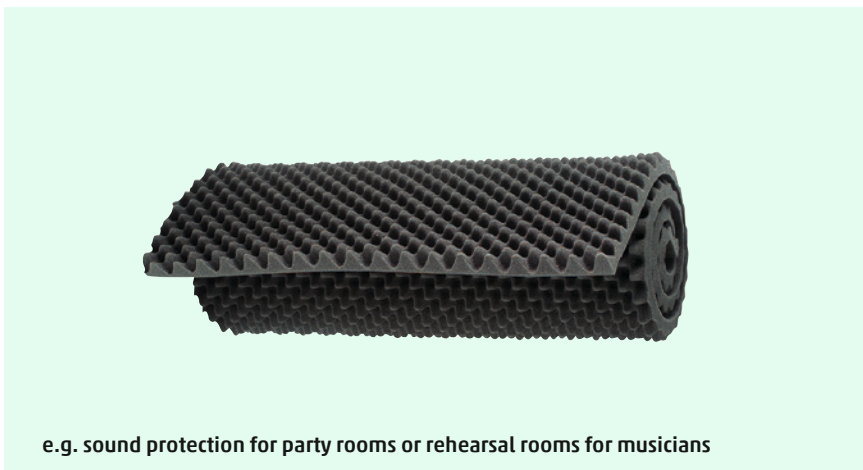

e.g. sound protection for party rooms or rehearsal rooms for musicians

Napped foam

Napped foam	Art. No.
2.000 x 1.000 x 20	2424850
2.000 x 1.000 x 30	2424851
2.000 x 1.000 x 40	2424852
2.000 x 1.000 x 50	2424853

Accessories:

1) Adhesive spray for foams



Art. No. **2430991**

Spray glue for easy and efficient fixing of foam inserts, e.g. in cases

2) Utility knife for cutting foam

Art. No. **2432867**



MORE THAN 100 STANDARD INSERTS AVAILABLE EX STOCK WITHOUT EXTRA TOOLING COSTS

All inserts are made of white polystyrene, suitable for recycling. Also small-lot productions can be manufactured of electrically conductive material (Liasat). Other materials and special colours on request.

Dimensions

- 1) suitable for normal boxes (400 x 300)
Licefa Euro 1, Euro 2
- 2) suitable for normal boxes (600 x 400)
Licefa Euro 3, Euro 4
- 3) suitable for KLT (400 x 300)
Licefa KLT 1, KLT 2
- 4) suitable for KLT (600 x 400)
Licefa KLT 3, KLT 4

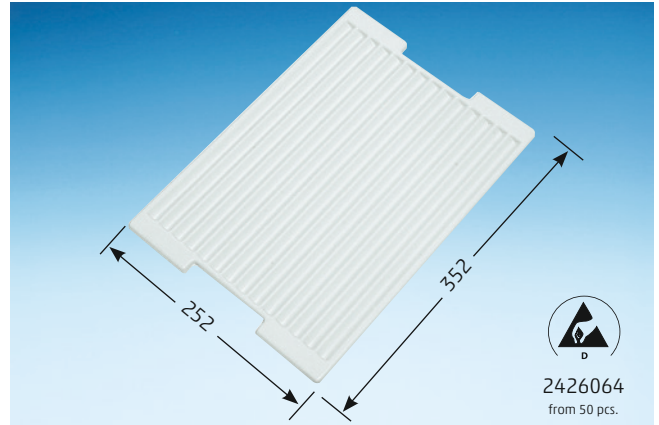

Art. No.	2426063	Two-way stacking
Designation	T 2-61	✓ Recessed grip
Outside dim.	352 x 252 x 10 (L x W x H)	✓ Polystyrene white
Grooves	14	✓ Conductivity from 50 pieces
	up to Ø 16 x 300 mm	
Size	Euro 1 – Euro 2	

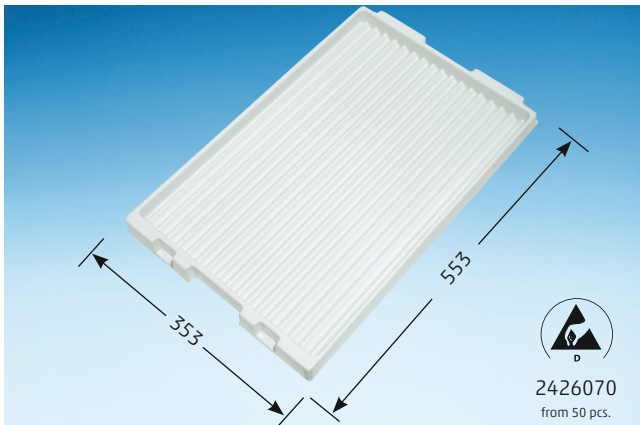

Art. No.	2426069	✓ Two-way stacking
Designation	T 2-64	✓ Recessed grip
Outside dim.	553 x 353 x 38 (L x W x H)	✓ Polystyrene white
Grooves	16	✓ Conductivity from 50 pieces
	up to Ø 20 x 500 mm	
Size	Euro 3 – Euro 4	

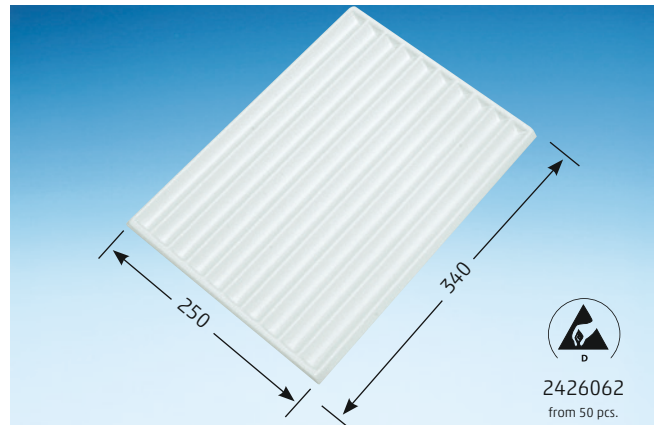

Art. No.	2426060	Two-way stacking
Designation	T 2-60	✓ Recessed grip
Outside dim.	340 x 250 x 13 (L x W x H)	✓ Polystyrene white
Grooves	10	✓ Conductivity from 50 pieces
	up to Ø 23 x 315 mm	
Size	Euro 1 – Euro 2	

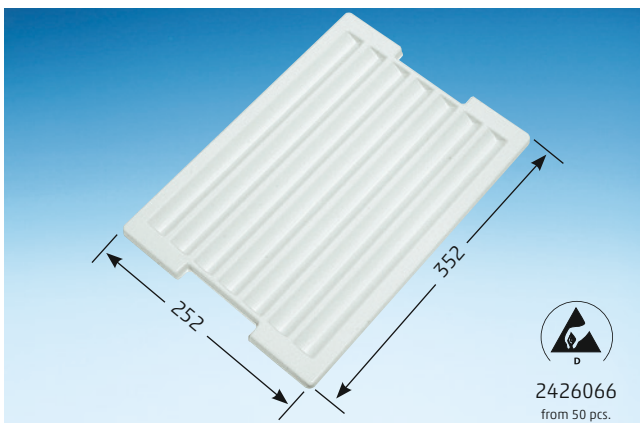

Art. No.	2426065	Two-way stacking
Designation	T 2-62	✓ Recessed grip
Outside dim.	352 x 252 x 15 (L x W x H)	✓ Polystyrene white
Grooves	7	✓ Conductivity from 50 pieces
	up to Ø 30 x 300 mm	
Size	Euro 1 – Euro 2	

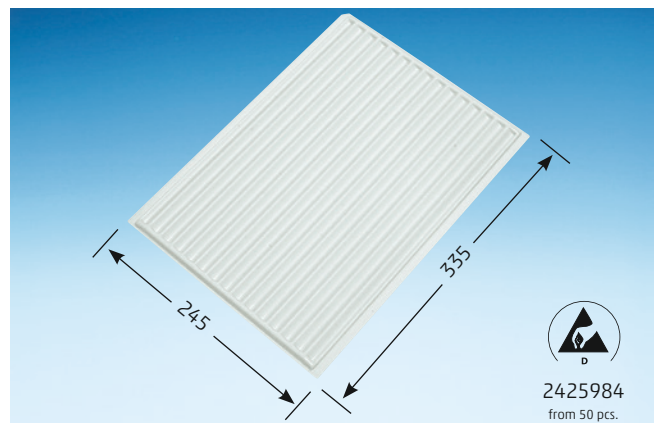

Art. No.	2425983	Two-way stacking
Designation	T 2-104	✓ Recessed grip
Outside dim.	335 x 245 x 9 (L x W x H)	✓ Polystyrene white
Grooves	15	✓ Conductivity from 50 pieces
	up to Ø 15 x 315 mm	
Size	KLT 1 – KLT 2	

STANDARD INSERTS

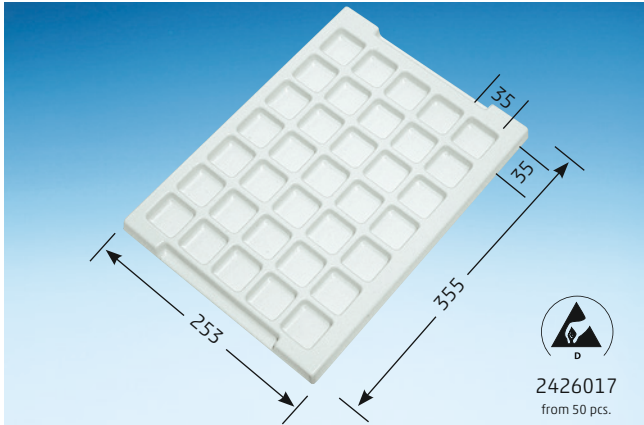

Art. No.	2426016	
Designation	T 2-30	✓ Two-way stacking
Outside dim.	355 x 253 x 21 (L x W x H)	✓ Recessed grip
Cavities	35	✓ Polystyrene white
	35 x 35 x 15	✓ Conductivity from 50 pieces
Size	Euro 1 – Euro 2	

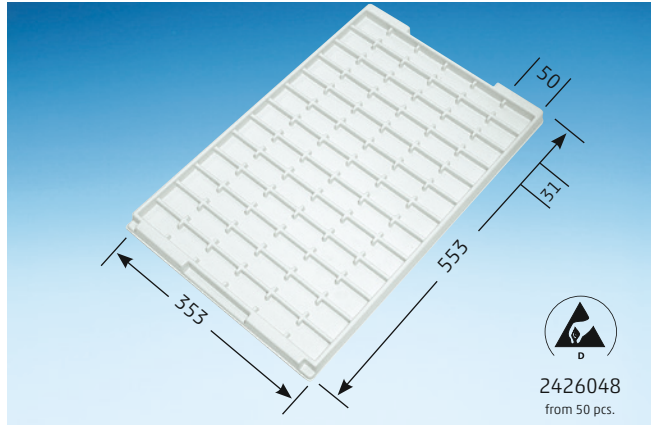

Art. No.	2426047	✓ Two-way stacking
Designation	T 2-45	✓ Recessed grip
Outside dim.	553 x 353 x 24 (L x W x H)	✓ Polystyrene white
Cavities	78	✓ Conductivity from 50 pieces
	50 x 31 x 10	
Size	Euro 3 – Euro 4	

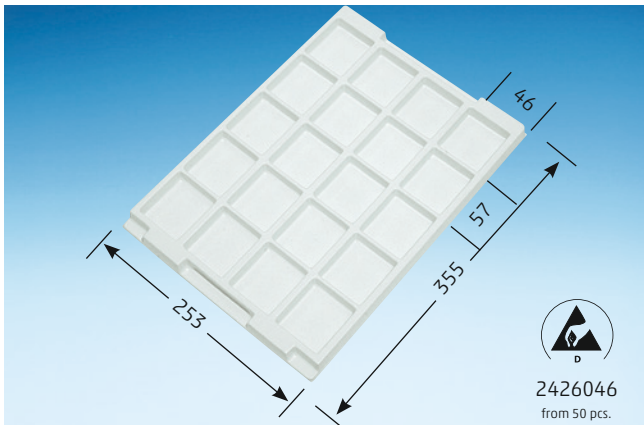

Art. No.	2426045	✓ Two-way stacking
Designation	T 2-44	✓ Recessed grip
Outside dim.	355 x 253 x 20 (L x W x H)	✓ Polystyrene white
Cavities	20	✓ Conductivity from 50 pieces
	57 x 46 x 15	
Size	Euro 1 – Euro 2	

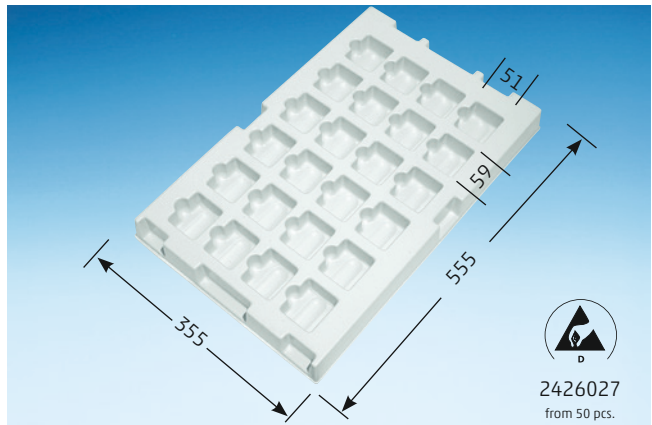

Art. No.	2426026	✓ Two-way stacking
Designation	T 2-35	✓ Recessed grip
Outside dim.	555 x 355 x 47 (L x W x H)	✓ Polystyrene white
Cavities	24	✓ Conductivity from 50 pieces
	59 x 51 x 34	
Size	Euro 3 – Euro 4	

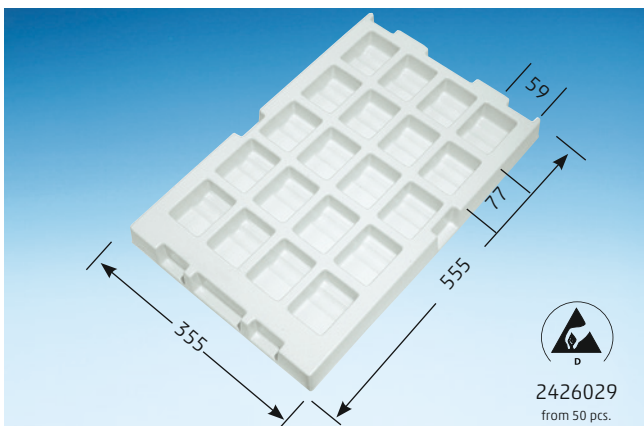

Art. No.	2426028	✓ Two-way stacking
Designation	T 2-36	✓ Recessed grip
Outside dim.	555 x 355 x 47 (L x W x H)	✓ Polystyrene white
Cavities	20	✓ Conductivity from 50 pieces
	77 x 59 x 34	
Size	Euro 3 – Euro 4	

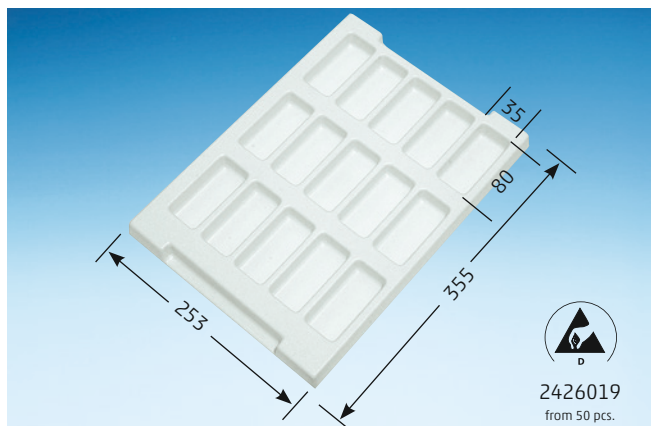

Art. No.	2426018	✓ Two-way stacking
Designation	T 2-31	✓ Recessed grip
Outside dim.	355 x 253 x 26 (L x W x H)	✓ Polystyrene white
Cavities	15	✓ Conductivity from 50 pieces
	80 x 35 x 20	
Size	Euro 1 – Euro 2	

STANDARD INSERTS

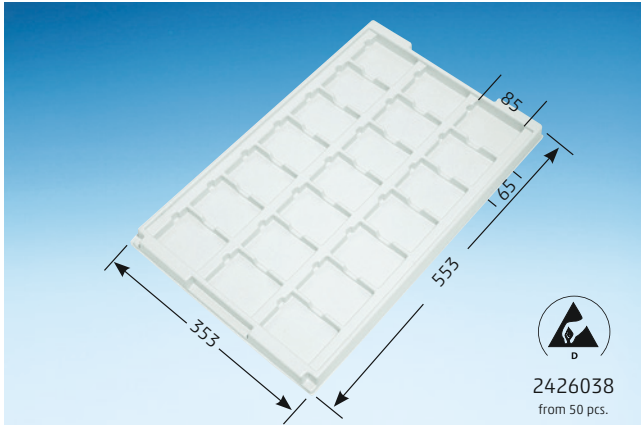

Art. No.	2426037	✓	Two-way stacking
Designation	T 2-40	✓	Recessed grip
Outside dim.	553 x 353 x 29 (L x W x H)	✓	Polystyrene white
Cavities	21	✓	Conductivity from 50 pieces
	85 x 65 x 17	✓	PP-C from 50 pcs.
Size	Euro 3 – Euro 4		

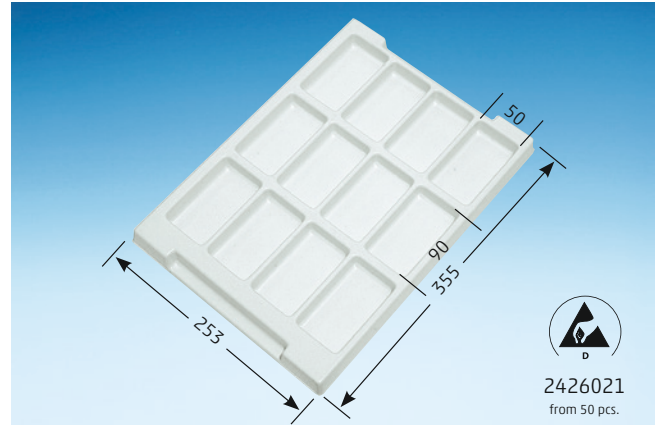

Art. No.	2426020	✓	Two-way stacking
Designation	T 2-32	✓	Recessed grip
Outside dim.	355 x 253 x 25 (L x W x H)	✓	Polystyrene white
Cavities	12	✓	Conductivity from 50 pieces
	90 x 50 x 20		
Size	Euro 1 – Euro 2		

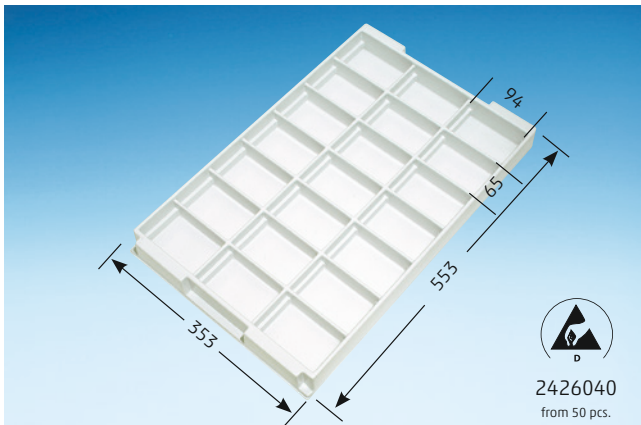

Art. No.	2426039	✓	Two-way stacking
Designation	T 2-41	✓	Recessed grip
Outside dim.	553 x 353 x 46 (L x W x H)	✓	Polystyrene white
Cavities	21	✓	Conductivity from 50 pieces
	94 x 65 x 35		
Size	Euro 3 – Euro 4		

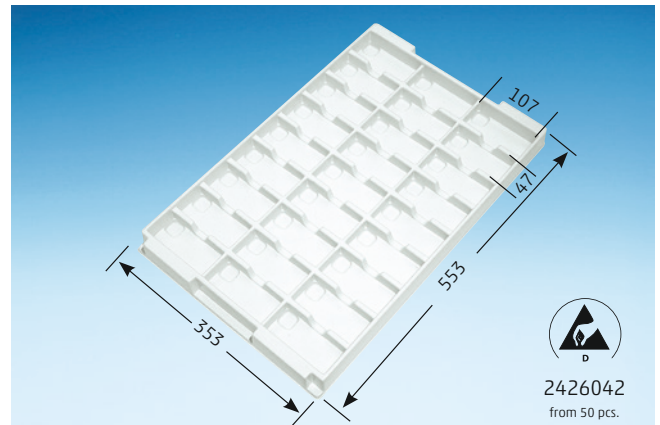

Art. No.	2426041	✓	Two-way stacking
Designation	T 2-42	✓	Recessed grip
Outside dim.	553 x 353 x 40 (L x W x H)	✓	Polystyrene white
Cavities	27	✓	Conductivity from 50 pieces
	107 x 47 x 22		
Size	Euro 3 – Euro 4		

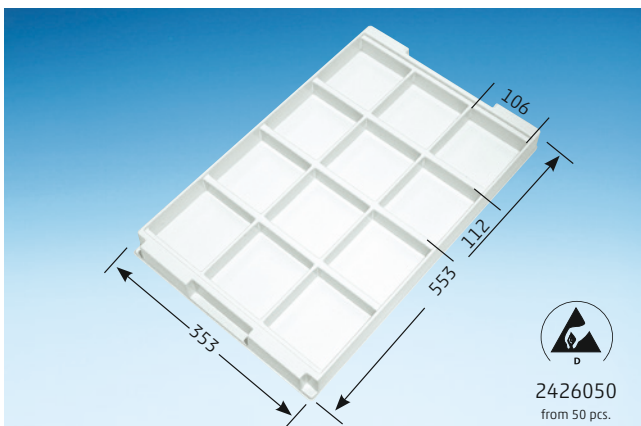

Art. No.	2426049	✓	Two-way stacking
Designation	T 2-46	✓	Recessed grip
Outside dim.	553 x 353 x 44 (L x W x H)	✓	Polystyrene white
Cavities	12	✓	Conductivity from 50 pieces
	112 x 106 x 35		
Size	Euro 3 – Euro 4		

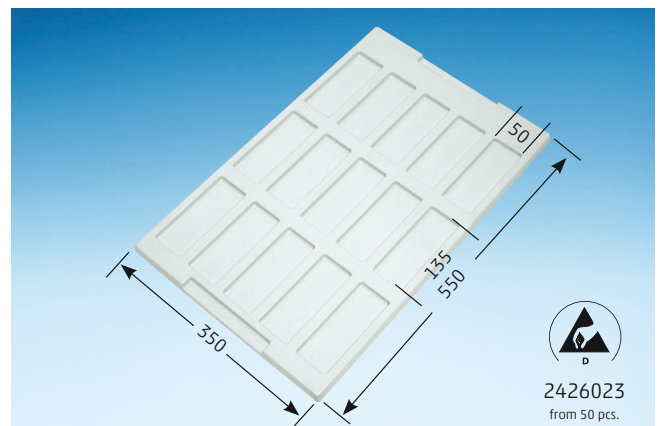

Art. No.	2426022	✓	Two-way stacking
Designation	T 2-33	✓	Recessed grip
Outside dim.	550 x 350 x 17 (L x W x H)	✓	Polystyrene white
Cavities	15	✓	Conductivity from 50 pieces
	135 x 50 x 10		
Size	Euro 3 – Euro 4		

STANDARD INSERTS

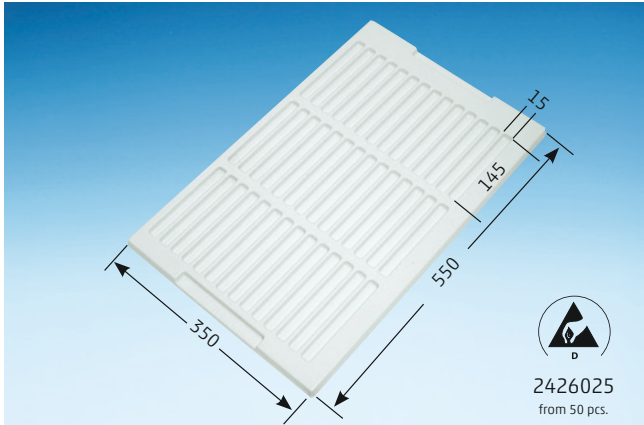

Art. No.	2426024	Two-way stacking
Designation	T 2-34	✓ Recessed grip
Outside dim.	550 x 350 x 17 (L x W x H)	✓ Polystyrene white
Cavities	42	✓ Conductivity from 50 pieces
	145 x 15 x 10	
Size	Euro 3 – Euro 4	

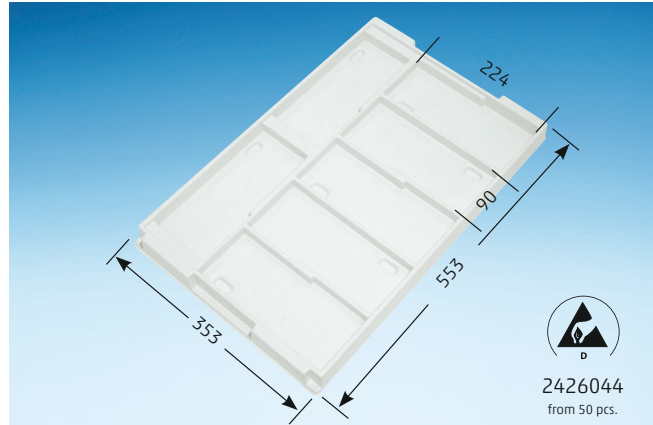

Art. No.	2426043	Two-way stacking
Designation	T 2-43	✓ Recessed grip
Outside dim.	553 x 353 x 38 (L x W x H)	✓ Polystyrene white
Cavities	7	✓ Conductivity from 50 pieces
	224 x 90 x 20	
Size	Euro 3 – Euro 4	

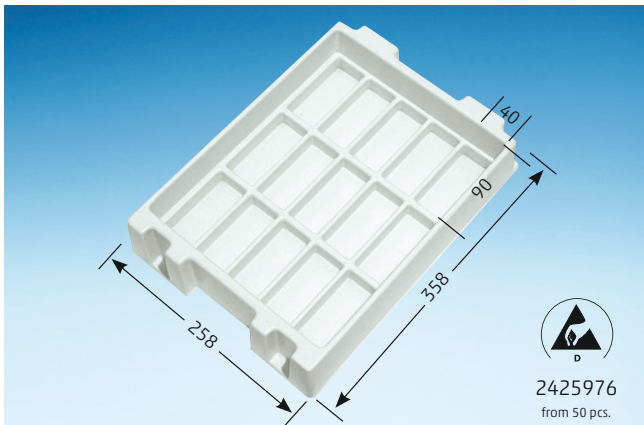

Art. No.	2425975	Two-way stacking
Designation	T 2-100	✓ Recessed grip
Outside dim.	358 x 258 x 68 (L x W x H)	✓ Polystyrene white
Cavities	15	✓ Conductivity from 50 pieces
	90 x 40 x 23	
Size	Euro 1 – Euro 2	

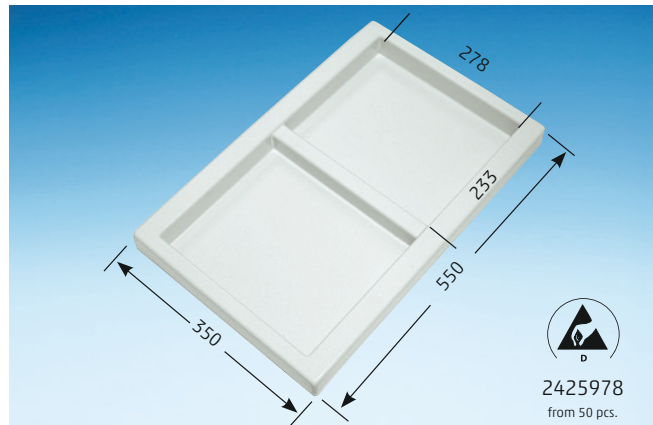

Art. No.	2425977	Two-way stacking
Designation	T 2-101	✓ Recessed grip
Outside dim.	550 x 350 x 43 (L x W x H)	✓ Polystyrene white
Cavities	2	✓ Conductivity from 50 pieces
	278 x 233 x 36	
Size	Euro 3 – Euro 4	

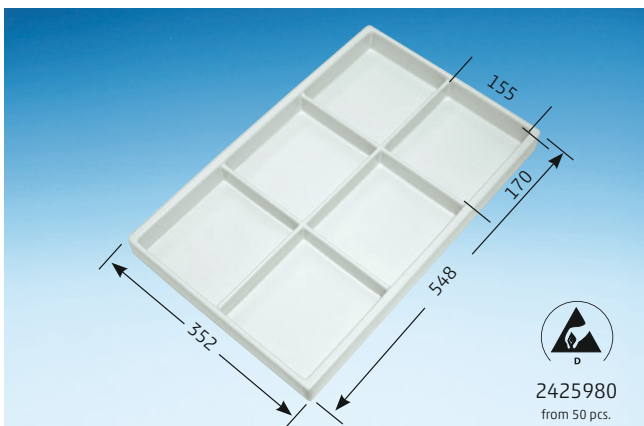

Art. No.	2425979	Two-way stacking
Designation	T 2-102	✓ Recessed grip
Outside dim.	548 x 352 x 42 (L x W x H)	✓ Polystyrene white
Cavities	6	✓ Conductivity from 50 pieces
	170 x 155 x 36	
Size	Euro 3 – Euro 4	

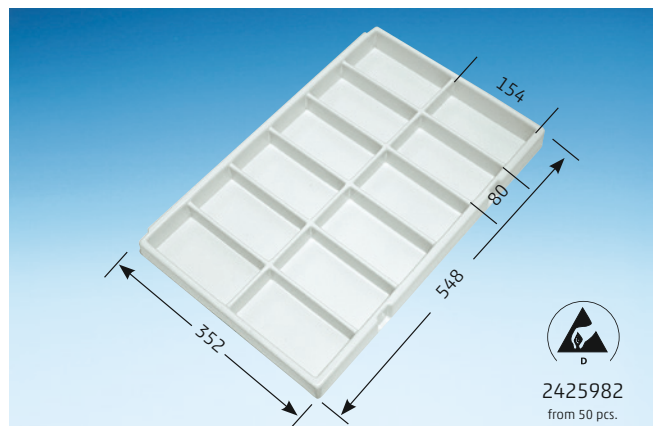

Art. No.	2425981	Two-way stacking
Designation	T 2-103	✓ Recessed grip
Outside dim.	548 x 352 x 46 (L x W x H)	✓ Polystyrene white
Cavities	12	✓ Conductivity from 50 pieces
	154 x 80 x 37	
Size	Euro 3 – Euro 4	

STANDARD INSERTS

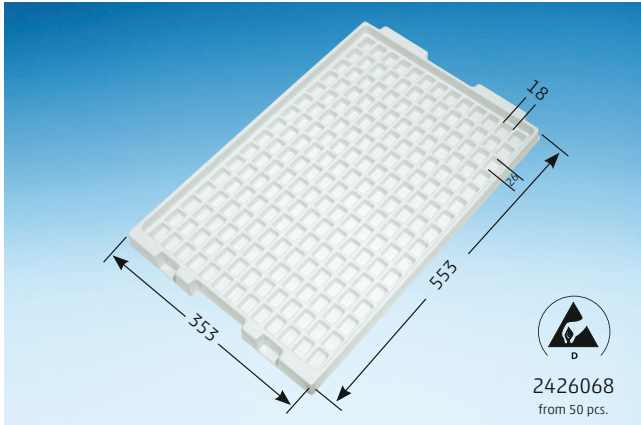

Art. No.	2426067	✓ Two-way stacking
Designation	T 2-63	✓ Recessed grip
Outside dim.	553 x 353 x 37 (L x W x H)	✓ Polystyrene white
Cavities	208	✓ Conductivity from 50 pieces
	26 x 18 x 15	
Size	Euro 3 – Euro 4	

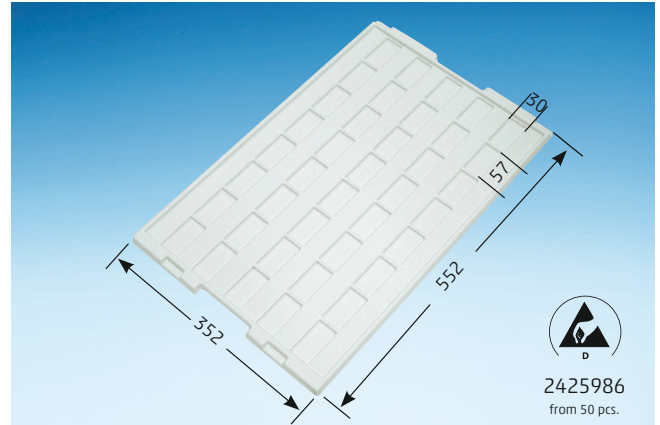

Art. No.	2425985	✓ Two-way stacking
Designation	T 2-105	✓ Recessed grip
Outside dim.	552 x 352 x 17 (L x W x H)	✓ Polystyrene white
Cavities	40	✓ Conductivity from 50 pieces
	57 x 30 x 7	
Size	Euro 3 – Euro 4	

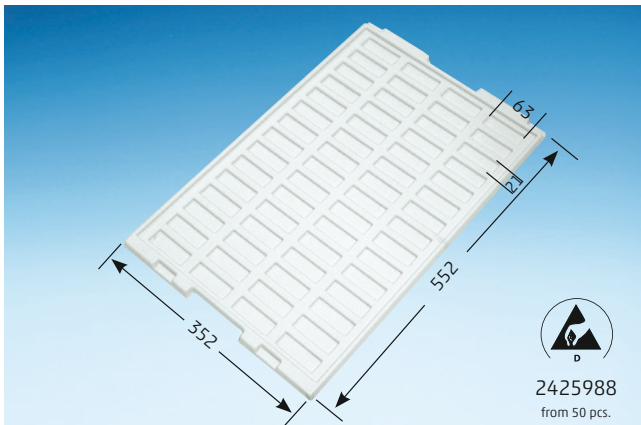

Art. No.	2425987	✓ Two-way stacking
Designation	T 2-106	✓ Recessed grip
Outside dim.	552 x 352 x 17 (L x W x H)	✓ Polystyrene white
Cavities	60	✓ Conductivity from 50 pieces
	63 x 21 x 7	
Size	Euro 3 – Euro 4	

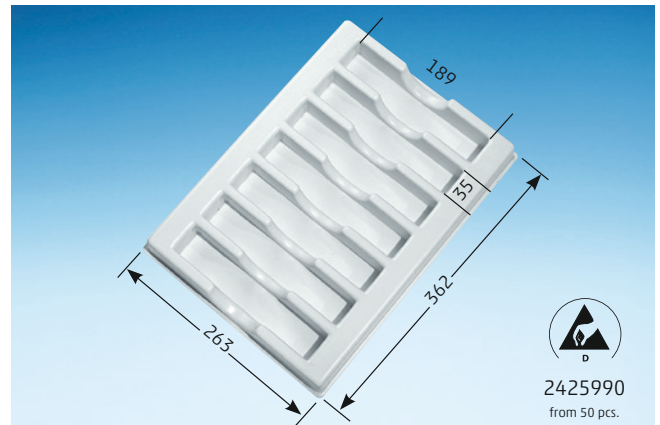

Art. No.	2425989	✓ Two-way stacking
Designation	T 2-107	✓ Recessed grip
Outside dim.	362 x 263 x 43 (L x W x H)	✓ Polystyrene white
Cavities	7	✓ Conductivity from 50 pieces
	189 x 35 x 41	
Size	Euro 1 – Euro 2	

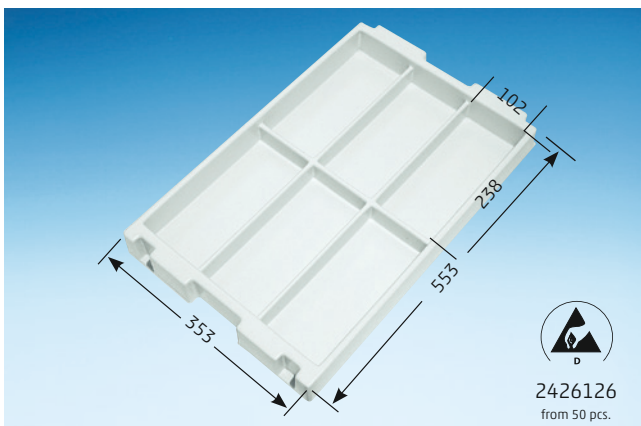

Art. No.	2426125	✓ Two-way stacking
Designation	T 2-98	✓ Recessed grip
Outside dim.	553 x 353 x 55 (L x W x H)	✓ Polystyrene white
Cavities	6	✓ Conductivity from 50 pieces
	238 x 102 x 52	
Size	Euro 3 – Euro 4	

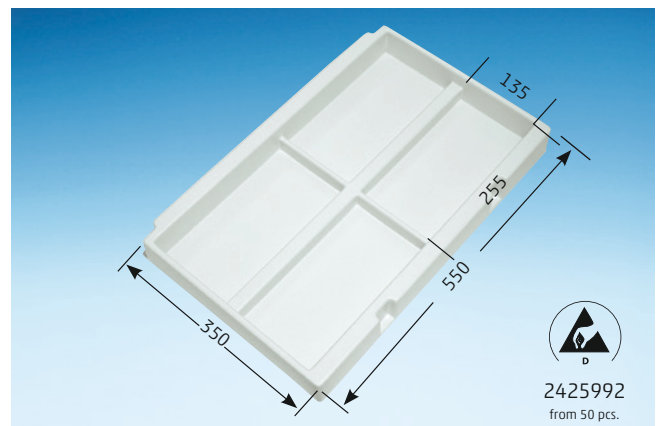

Art. No.	2425991	✓ Two-way stacking
Designation	T 2-108	✓ Recessed grip
Outside dim.	550 x 350 x 55 (L x W x H)	✓ Polystyrene white
Cavities	4	✓ Conductivity from 50 pieces
	255 x 135 x 50	
Size	Euro 3 – Euro 4	

STANDARD INSERTS

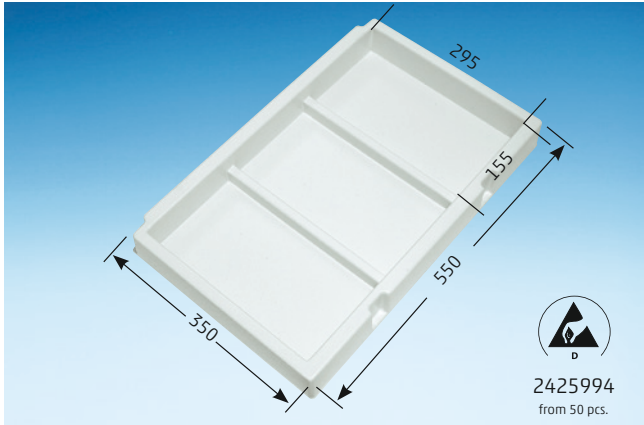

Art. No.	2425993	✓ Two-way stacking
Designation	T 2-109	✓ Recessed grip
Outside dim.	550 x 350 x 58 (L x W x H)	✓ Polystyrene white
Cavities	3	✓ Conductivity from 50 pieces
	295 x 155 x 55	
Size	Euro 3 – Euro 4	

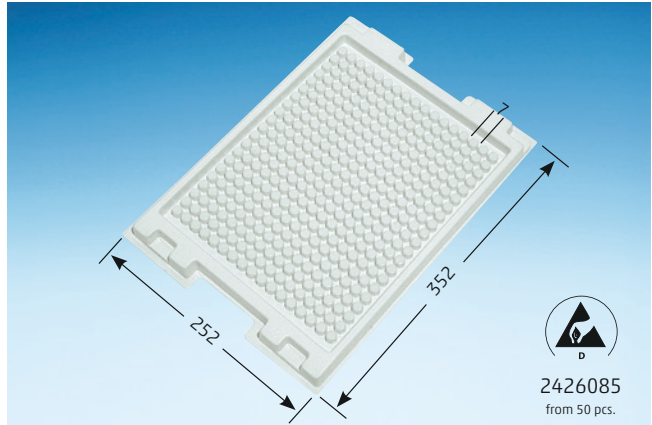

Art. No.	2426084	✓ Two-way stacking
Designation	T 2-76	✓ Recessed grip
Outside dim.	352 x 252 x 20 (L x W x H)	✓ Polystyrene white
Cavities	320	✓ Conductivity from 50 pieces
	Ø 7 x 15 mm	
Size	Euro 1 – Euro 2	

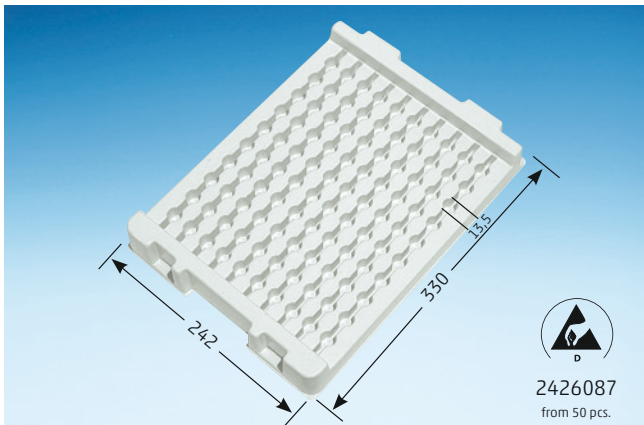

Art. No.	2426086	✓ Two-way stacking
Designation	T 2-78	✓ Recessed grip
Outside dim.	330 x 242 x 43 (L x W x H)	✓ Polystyrene white
Cavities	100	✓ Conductivity from 50 pieces
	Ø 13,5 x 35 mm	
Size	KLT 1 – KLT 2	

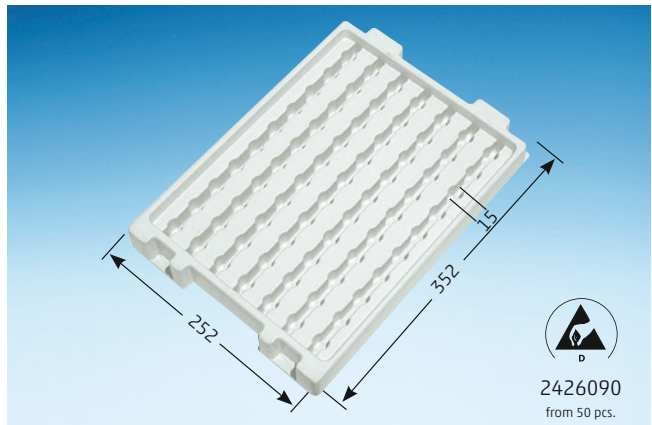

Art. No.	2426089	✓ Two-way stacking
Designation	T 2-80	✓ Recessed grip
Outside dim.	352 x 252 x 40 (L x W x H)	✓ Polystyrene white
Cavities	70	✓ Conductivity from 50 pieces
	Ø 15 x 40 mm	
Size	Euro 1 – Euro 2	

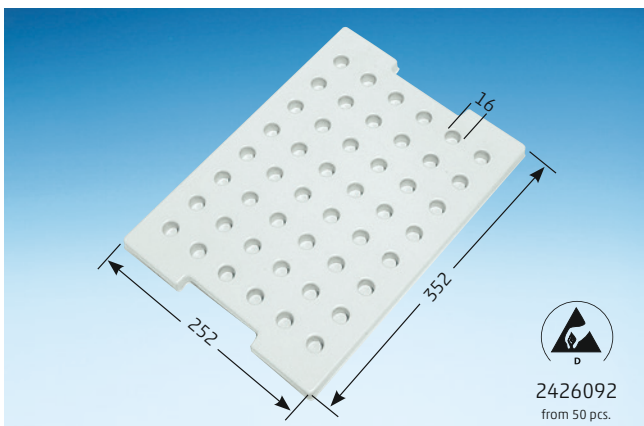

Art. No.	2426091	✓ Two-way stacking
Designation	T 2-81	✓ Recessed grip
Outside dim.	352 x 252 x 17 (L x W x H)	✓ Polystyrene white
Cavities	48	✓ Conductivity from 50 pieces
	Ø 16 x 15 mm	
Size	Euro 1 – Euro 2	

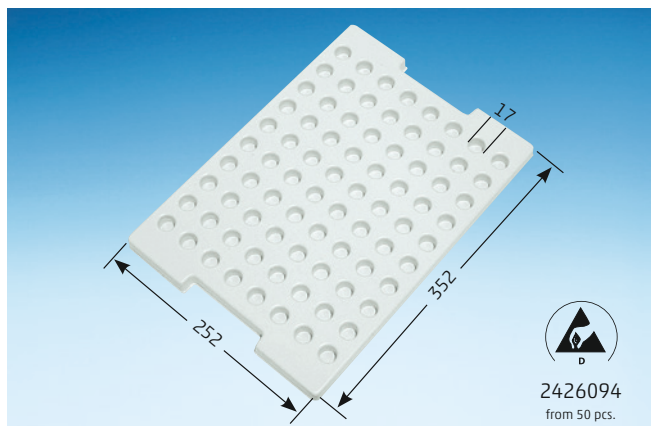

Art. No.	2426093	✓ Two-way stacking
Designation	T 2-82	✓ Recessed grip
Outside dim.	352 x 252 x 18 (L x W x H)	✓ Polystyrene white
Cavities	80	✓ Conductivity from 50 pieces
	Ø 17 x 14 mm	
Size	Euro 1 – Euro 2	

STANDARD INSERTS

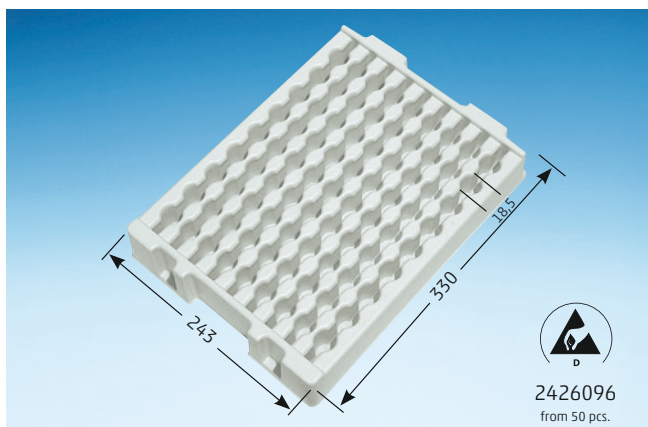

Art. No.	2426095	✓	Two-way stacking
Designation	T 2-83	✓	Recessed grip
Outside dim.	330 x 243 x 55 (L x W x H)	✓	Polystyrene white
Cavities	81	✓	Conductivity from 50 pieces
	Ø 18,5 x 40 mm		
Size	KLT 1 - KLT 2		

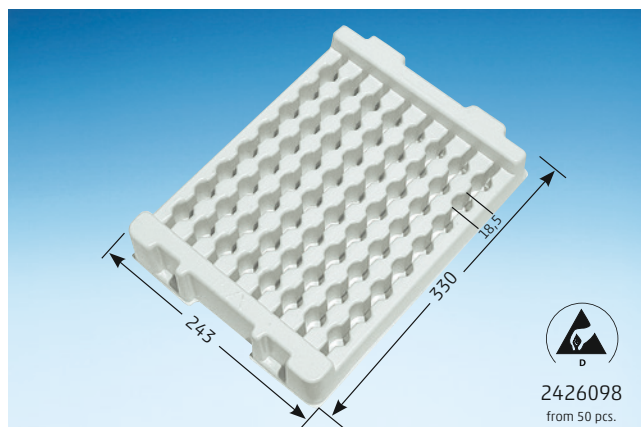

Art. No.	2426097	✓	Two-way stacking
Designation	T 2-84	✓	Recessed grip
Outside dim.	330 x 243 x 58 (L x W x H)	✓	Polystyrene white
Cavities	64	✓	Conductivity from 50 pieces
	Ø 18,5 x 50 mm		
Size	KLT 1 - KLT 2		

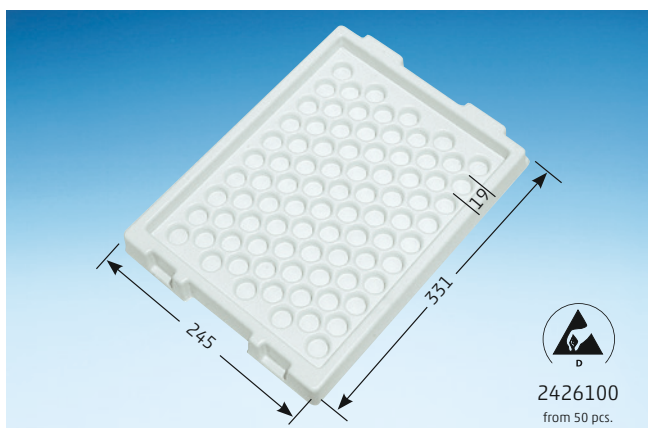

Art. No.	2426099	✓	Two-way stacking
Designation	T 2-85	✓	Recessed grip
Outside dim.	331 x 245 x 35 (L x W x H)	✓	Polystyrene white
Cavities	86	✓	Conductivity from 50 pieces
	Ø 19 x 30 mm		
Size	KLT 1 - KLT 2		

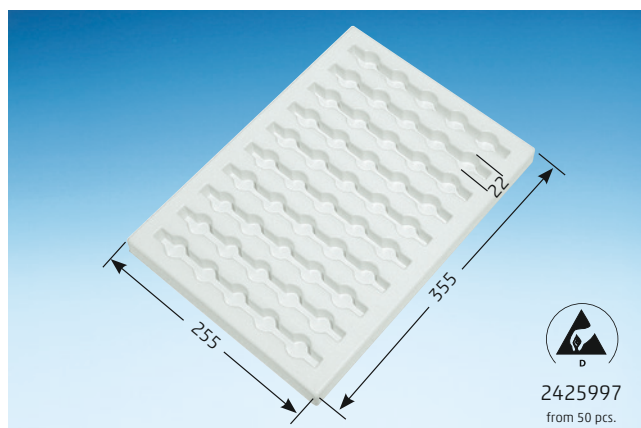

Art. No.	2425996	✓	Two-way stacking
Designation	T 2-110	✓	Recessed grip
Outside dim.	355 x 255 x 28 (L x W x H)	✓	Polystyrene white
Cavities	50	✓	Conductivity from 50 pieces
	Ø 22 x 20 mm		
Size	Euro 1 - Euro 2		

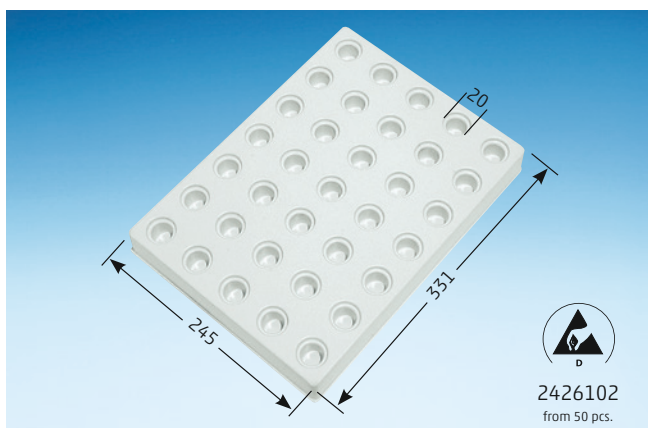

Art. No.	2426101	✓	Two-way stacking
Designation	T 2-86	✓	Recessed grip
Outside dim.	331 x 245 x 40 (L x W x H)	✓	Polystyrene white
Cavities	35	✓	Conductivity from 50 pieces
	Ø 20 x 25 mm		
Size	KLT 1 - KLT 2		

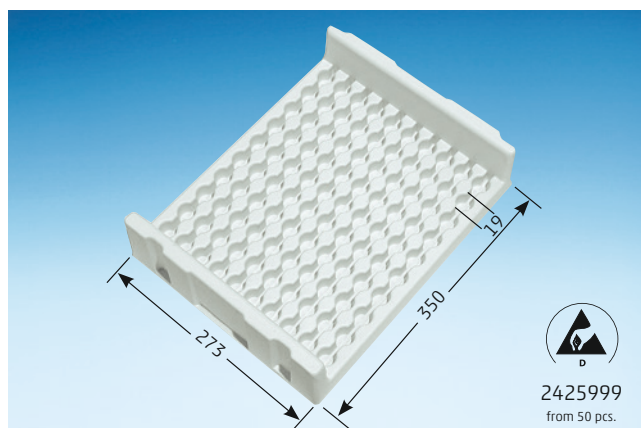

Art. No.	2425998	✓	Two-way stacking
Designation	T 2-111	✓	Recessed grip
Outside dim.	350 x 273 x 80 (L x W x H)	✓	Polystyrene white
Cavities	100	✓	Conductivity from 50 pieces
	Ø 19 x 22 mm		
Size	KLT 1 - KLT 2		

STANDARD INSERTS

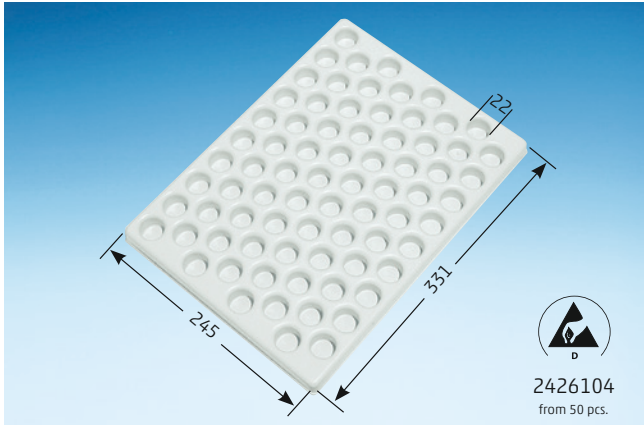

Art. No. **2426103** Two-way stacking
 Designation **T 2-87** Recessed grip
 Outside dim. 331 x 245 x 21 (L x W x H) Polystyrene white
Cavities 76 Conductivity from 50 pieces
 Ø 22 x 20 mm
 Size **KLT 1 – KLT 2**

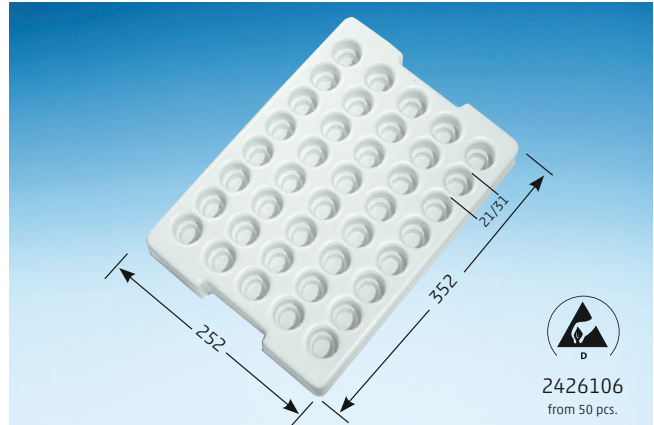

Art. No. **2426105** Two-way stacking
 Designation **T 2-88** Recessed grip
 Outside dim. 352 x 252 x 60 (L x W x H) Polystyrene white
Cavities 40 Conductivity from 50 pieces
 Ø 21/31 x 38/25 mm
 Size **Euro 1 – Euro 2**

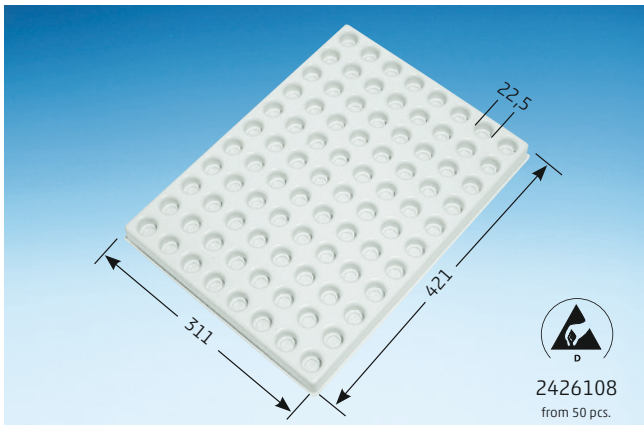

Art. No. **2426107** Two-way stacking
 Designation **T 2-89** Recessed grip
 Outside dim. 421 x 311 x 30 (L x W x H) Polystyrene white
Cavities 88 Conductivity from 50 pieces
 Ø 22,5 x 15 mm

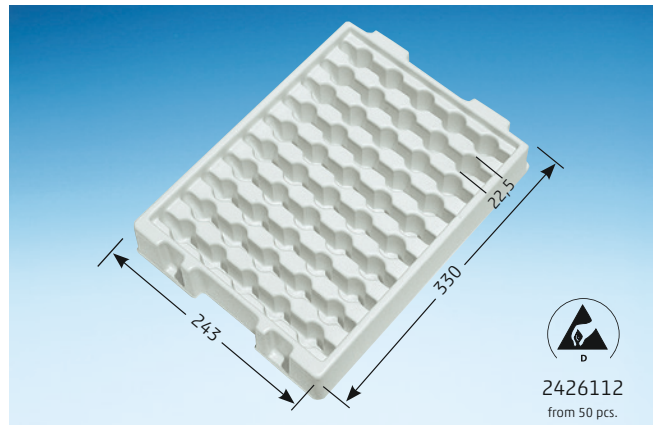

Art. No. **2426111** Two-way stacking
 Designation **T 2-90** Recessed grip
 Outside dim. 330 x 243 x 55 (L x W x H) Polystyrene white
Cavities 50 Conductivity from 50 pieces
 Ø 22,5 x 50 mm
 Size **KLT 1 – KLT 2**

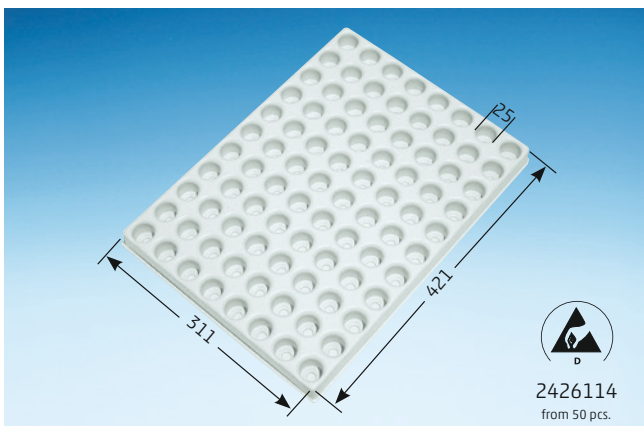

Art. No. **2426113** Two-way stacking
 Designation **T 2-91** Recessed grip
 Outside dim. 421 x 311 x 31 (L x W x H) Polystyrene white
Cavities 88 Conductivity from 50 pieces
 Ø 25 x 30 mm

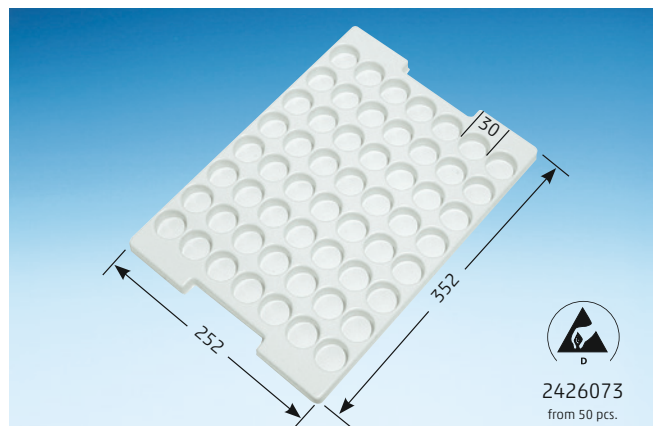

Art. No. **2426072** Two-way stacking
 Designation **T 2-70** Recessed grip
 Outside dim. 352 x 252 x 17 (L x W x H) Polystyrene white
Cavities 56 Conductivity from 50 pieces
 Ø 30 x 15 mm
 Size **Euro 1 – Euro 2**

STANDARD INSERTS

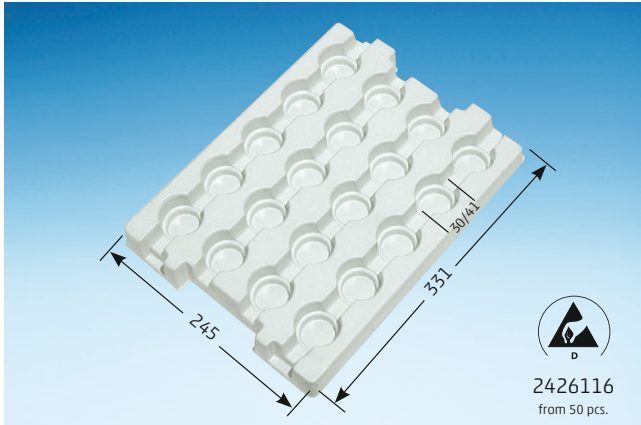

Art. No. **2426115** ✓ Two-way stacking
 Designation **T 2-93** ✓ Recessed grip
 Outside dim. 331 x 245 x 37 (L x W x H) ✓ Polystyrene white
Cavities 20 ✓ Conductivity from 50 pieces
 Ø 30/41 x 30/20 mm
 Size **KLT 1 – KLT 2**

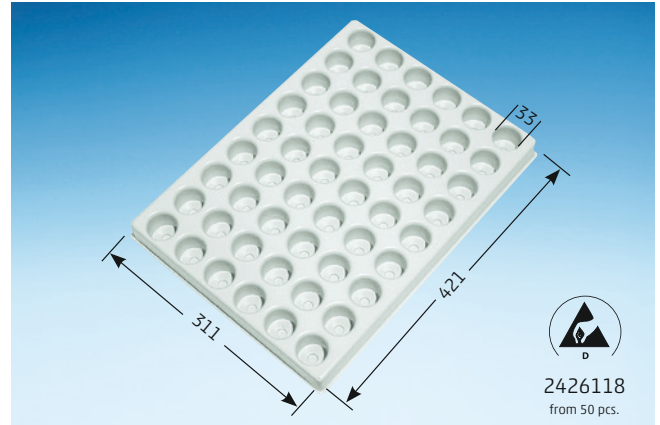

Art. No. **2426117** ✓ Two-way stacking
 Designation **T 2-94** ✓ Recessed grip
 Outside dim. 421 x 311 x 35 (L x W x H) ✓ Polystyrene white
Cavities 54 ✓ Conductivity from 50 pieces
 Ø 33 x 30 mm

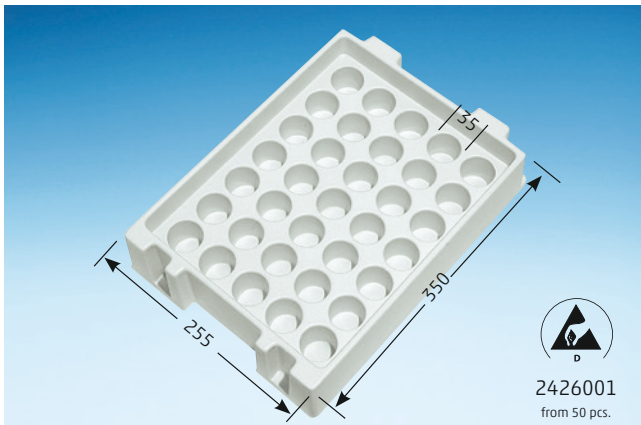

Art. No. **2426000** ✓ Two-way stacking
 Designation **T 2-112** ✓ Recessed grip
 Outside dim. 350 x 255 x 73 (L x W x H) ✓ Polystyrene white
Cavities 35 ✓ Conductivity from 50 pieces
 Ø 35 x 37 mm
 Size **Euro 1 – Euro 2**

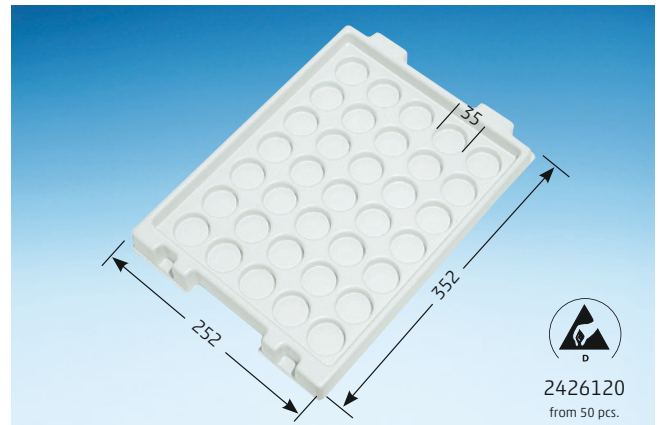

Art. No. **2426119** ✓ Two-way stacking
 Designation **T 2-95** ✓ Recessed grip
 Outside dim. 352 x 252 x 34 (L x W x H) ✓ Polystyrene white
Cavities 35 ✓ Conductivity from 50 pieces
 Ø 35 x 30 mm
 Size **Euro 1 – Euro 2**

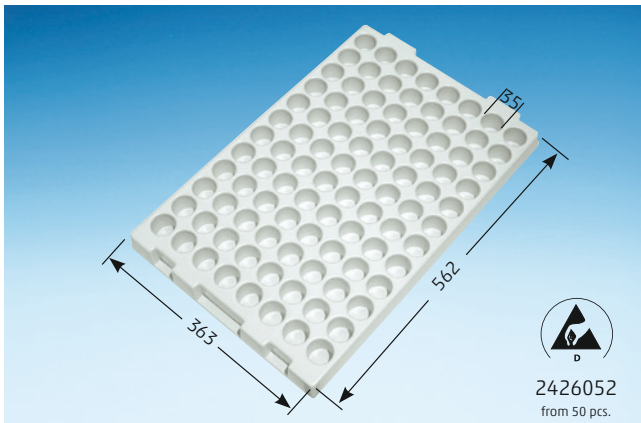

Art. No. **2426051** ✓ Two-way stacking
 Designation **T 2-47** ✓ Recessed grip
 Outside dim. 562 x 363 x 43 (L x W x H) ✓ Polystyrene white
Cavities 96 ✓ Conductivity from 50 pieces
 Ø 35 x 35 mm
 Size **Euro 3 – Euro 4**

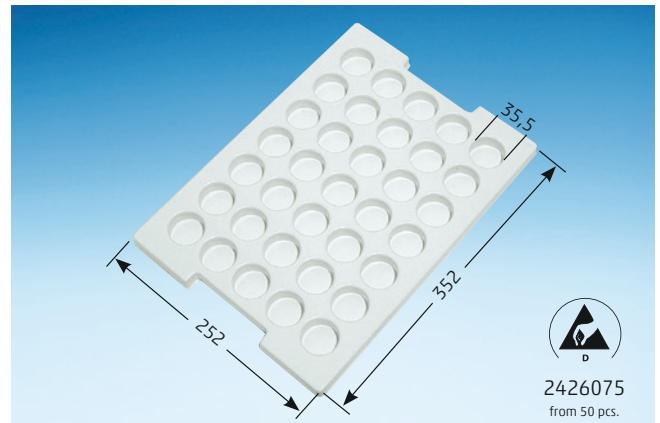

Art. No. **2426074** ✓ Two-way stacking
 Designation **T 2-71** ✓ Recessed grip
 Outside dim. 352 x 252 x 17 (L x W x H) ✓ Polystyrene white
Cavities 35 ✓ Conductivity from 50 pieces
 Ø 35,5 x 15 mm
 Size **Euro 1 – Euro 2**

STANDARD INSERTS

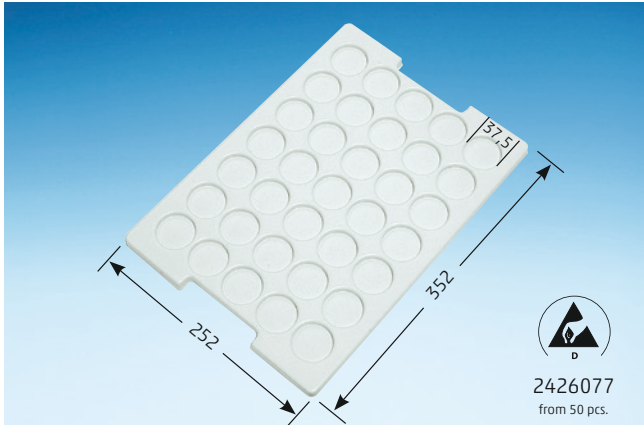

Art. No.	2426076	Two-way stacking
Designation	T 2-72	✓ Recessed grip
Outside dim.	352 x 252 x 14 (L x W x H)	✓ Polystyrene white
Cavities	35	✓ Conductivity from 50 pieces
	Ø 37,5 x 6 mm	
Size	Euro 1 - Euro 2	

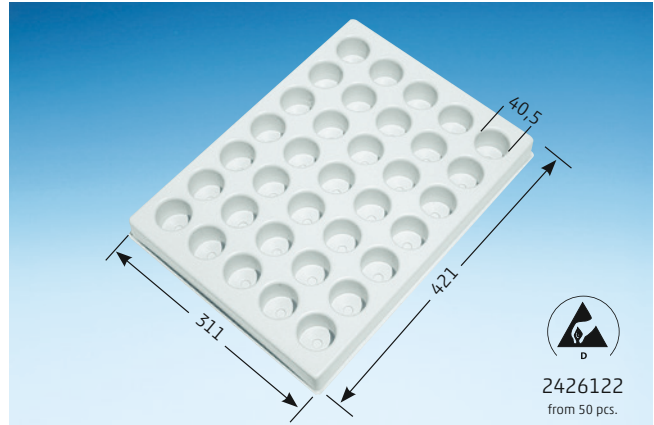

Art. No.	2426121	Two-way stacking
Designation	T 2-96	✓ Recessed grip
Outside dim.	421 x 311 x 42 (L x W x H)	✓ Polystyrene white
Cavities	35	✓ Conductivity from 50 pieces
	Ø 40,5 x 35 mm	

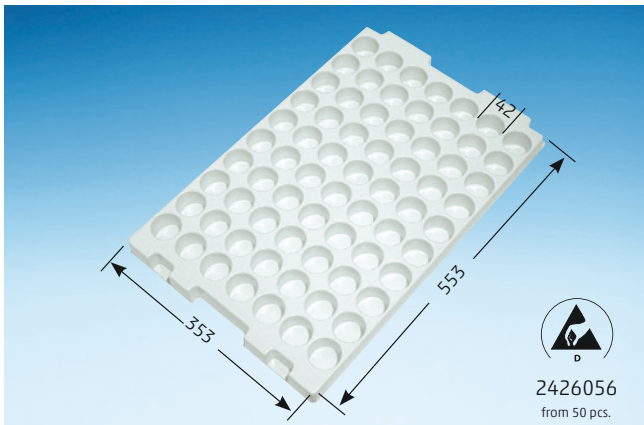

Art. No.	2426055	Two-way stacking
Designation	T 2-49	✓ Recessed grip
Outside dim.	553 x 353 x 36 (L x W x H)	✓ Polystyrene white
Cavities	70	✓ Conductivity from 50 pieces
	Ø 42 x 32 mm	
Size	Euro 3 - Euro 4	

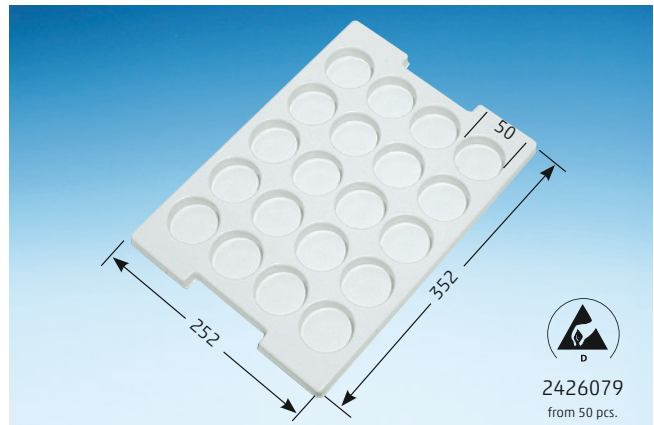

Art. No.	2426078	Two-way stacking
Designation	T 2-73	✓ Recessed grip
Outside dim.	352 x 252 x 17 (L x W x H)	✓ Polystyrene white
Cavities	20	✓ Conductivity from 50 pieces
	Ø 50 x 15 mm	
Size	Euro 1 - Euro 2	

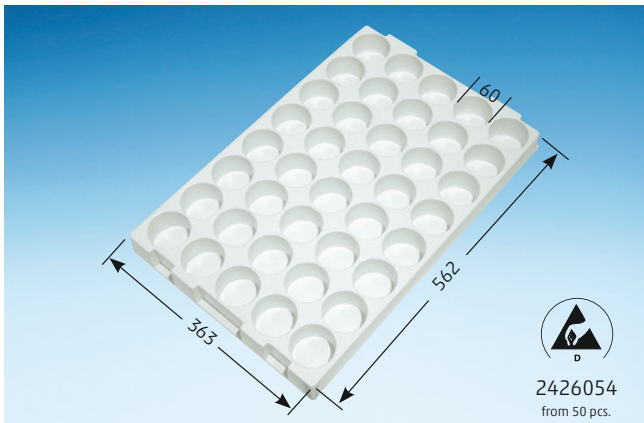

Art. No.	2426053	Two-way stacking
Designation	T 2-48	✓ Recessed grip
Outside dim.	562 x 363 x 50 (L x W x H)	✓ Polystyrene white
Cavities	40	✓ Conductivity from 50 pieces
	Ø 60 x 42 mm	
Size	Euro 3 - Euro 4	



Art. No.	2426080	Two-way stacking
Designation	T 2-74	✓ Recessed grip
Outside dim.	352 x 252 x 17 (L x W x H)	✓ Polystyrene white
Cavities	12	✓ Conductivity from 50 pieces
	Ø 67 x 15 mm	✓ PP-C from 50 pcs.
Size	Euro 1 - Euro 2	

STANDARD INSERTS

2426031
from 50 pcs.

Art. No.	2426030	Two-way stacking
Designation	T 2-37	Recessed grip
Outside dim.	550 x 350 x 38 (L x W x H)	Polystyrene white
Cavities	24	Conductivity from 50 pieces
	Ø 70 x 30 mm	
Size	Euro 3 – Euro 4	

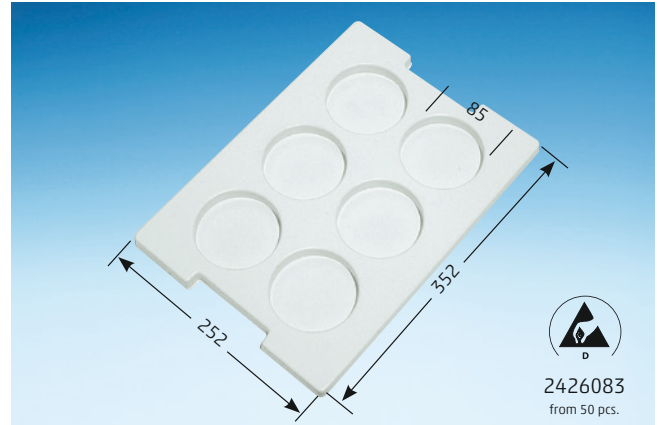
2426083
from 50 pcs.

Art. No.	2426082	Two-way stacking
Designation	T 2-75	Recessed grip
Outside dim.	352 x 252 x 17 (L x W x H)	Polystyrene white
Cavities	6	Conductivity from 50 pieces
	Ø 85 x 15 mm	
Size	Euro 1 – Euro 2	

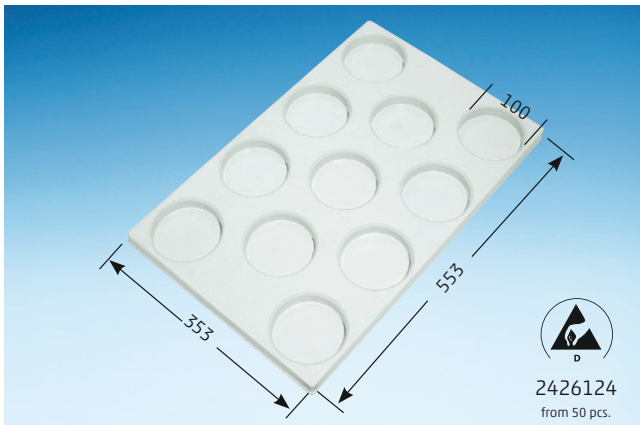
2426124
from 50 pcs.

Art. No.	2426123	Two-way stacking
Designation	T 2-97	Recessed grip
Outside dim.	562 x 363 x 25 (L x W x H)	Polystyrene white
Cavities	11	Conductivity from 50 pieces
	Ø 100 x 20 mm	
Size	Euro 3 – Euro 4	

2426033
from 50 pcs.

Art. No.	2426032	Two-way stacking
Designation	T 2-38	Recessed grip
Outside dim.	550 x 350 x 37 (L x W x H)	Polystyrene white
Cavities	12	Conductivity from 50 pieces
	Ø 100 x 30 mm	
Size	Euro 3 – Euro 4	

2426035
from 50 pcs.

Art. No.	2426034	Two-way stacking
Designation	T 2-39	Recessed grip
Outside dim.	550 x 350 x 31 (L x W x H)	Polystyrene white
Cavities	6	Conductivity from 50 pieces
	Ø 160 x 20 mm	
Size	Euro 3 – Euro 4	

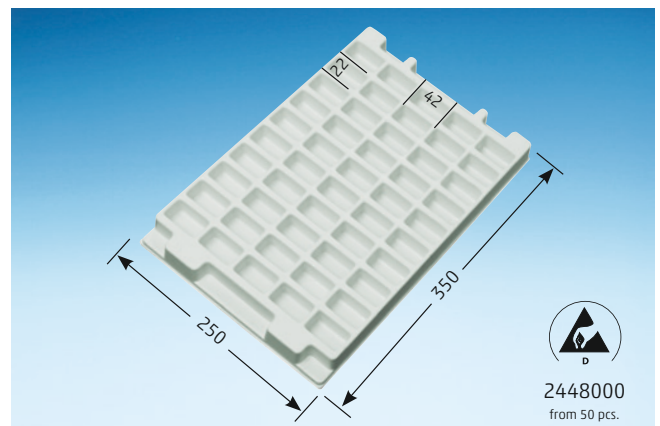
2448000
from 50 pcs.

Art. No.	2446275	Two-way stacking
Designation	T 2-113	Recessed grip
Outside dim.	350 x 250 x 26 (L x W x H)	Polystyrene white
Comp.	50	Conductivity from 50 pieces
	42 x 22 x 21 mm	
Size	EK1 – EK2	

VACUUM-FORMED INSERTS + RETURNABLE PACKAGINGS

STANDARD INSERTS

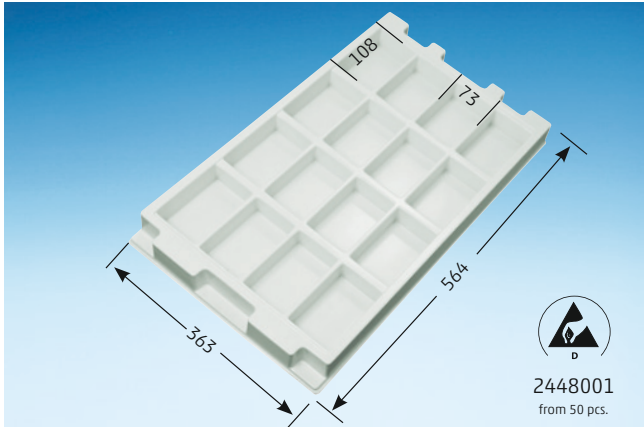

2448001
from 50 pcs.

Art. No.	2446276	✓ Two-way stacking
Designation	T 2-114	✓ Two-way stacking
Outside dim.	564 x 363 x 40 (L x W x H)	✓ Polystyrene white
Comp.	16	✓ Conductivity from 50 pieces
	108 x 73 x 31 mm	
Size	EK3 – EK4	

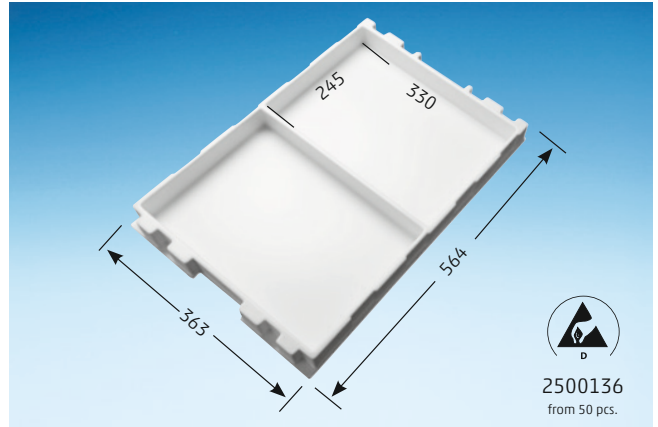

2500136
from 50 pcs.

Art. No.	2500135	✓ Two-way stacking
Designation	T 2-115	✓ Two-way stacking
Outside dim.	564 x 363 x 45 (L x W x H)	✓ Polystyrene white
Comp.	2	✓ Conductivity from 50 pieces
	330 x 245 x 40 mm	
Size	EK3 – EK4	

VACUUM-FORMED TRAYS FOR TURNED PARTS AND WASHING PROCEEDING







Customer:

How can my products be thoughtfully presented yet securely packaged?



Licefa:

We develop a proposal for the outer packaging (e.g., suitcases) and the foam insert, ensuring that your products are optimally arranged and well-protected. Then, we provide you with a free sample for reviewing your requirements.



The result:

A coherent and homogeneous system packaging solution, all from a single source!

INDIVIDUAL PACKAGING SOLUTIONS





Your packaging

INDIVIDUALLY

and perfectly presented.

Licefa



Licefa GmbH & Co. KG
Lemgoer Straße 11
D-32108 Bad Salzufen

Fon +49 (0) 52 22 . 28 04-0
Fax +49 (0) 52 22 . 28 04-35

E-Mail info@licefa.de
Internet www.licefa.de

